Obiter

1966

1966 obiter

fiftieth anniversary edition

bloomsburg state college

bloomsburg, pennsylvania

Foreword . . .

This year the OBITER is celebrating its Fiftieth Anniversary. It has reached a miletone in its existence . . . its golden moment of triumph. It has served; and we, the 1966 staff, hope it shall continue to serve as a log of your most memorable experiences . . . as it recaptures the build ups . . . the let downs . . . the crazy confusions . . . the growing pains . . . the continual searching . . . the love . . . the conquering . . . the expanding.

Yes, within these pages is the world of today. For many of you, it shall remain your world for the next few years; for the rest of us, this year's OBITER represents our past—our yesterdays. As time progresses, our ties shall fade, until the only bond which remains is that of the memory.

To this end, the OBITER has attempted to give an accurate portrayal of this world, your life at B.S.C. —and the events and personalities that made it unique. It has recorded this year as it was—Bloomsburg State College 1966, your Log of a Golden Voyage.

Ann Marie Rapella

Ann Marie Rapella

Editor-in-Chief

Dedication

To those who knew him well, the reserved manner of Dr. Edward T. DeVoe only concealed the modesty and genuine concern which he held within him. His unselfish devotion for nearly nineteen years as advisor to the OBITER was often manifested in his performance of duties not usually associated with the position of advisor. There were many instances when Dr. DeVoe contributed his guidance and knowledge to the betterment of the yearbook without asking any recognition for doing so. His wish was to remain behind the scenes.

The impact of his loss to the yearbook is hard to accept, particularly for the staff of the 1966 OBITER, for whom he did a great deal.

His contributions to the OBITER, the College, and the community were many. They will continue to have their effect, especially on the lives of the students who came within his sphere. To express our recognition of what he gave, and to pay tribute to his memory, we dedicate the 1966 OBITER to Dr. Edward T. DeVoe.

campus
8

students
30

organizations
130

athletics
206

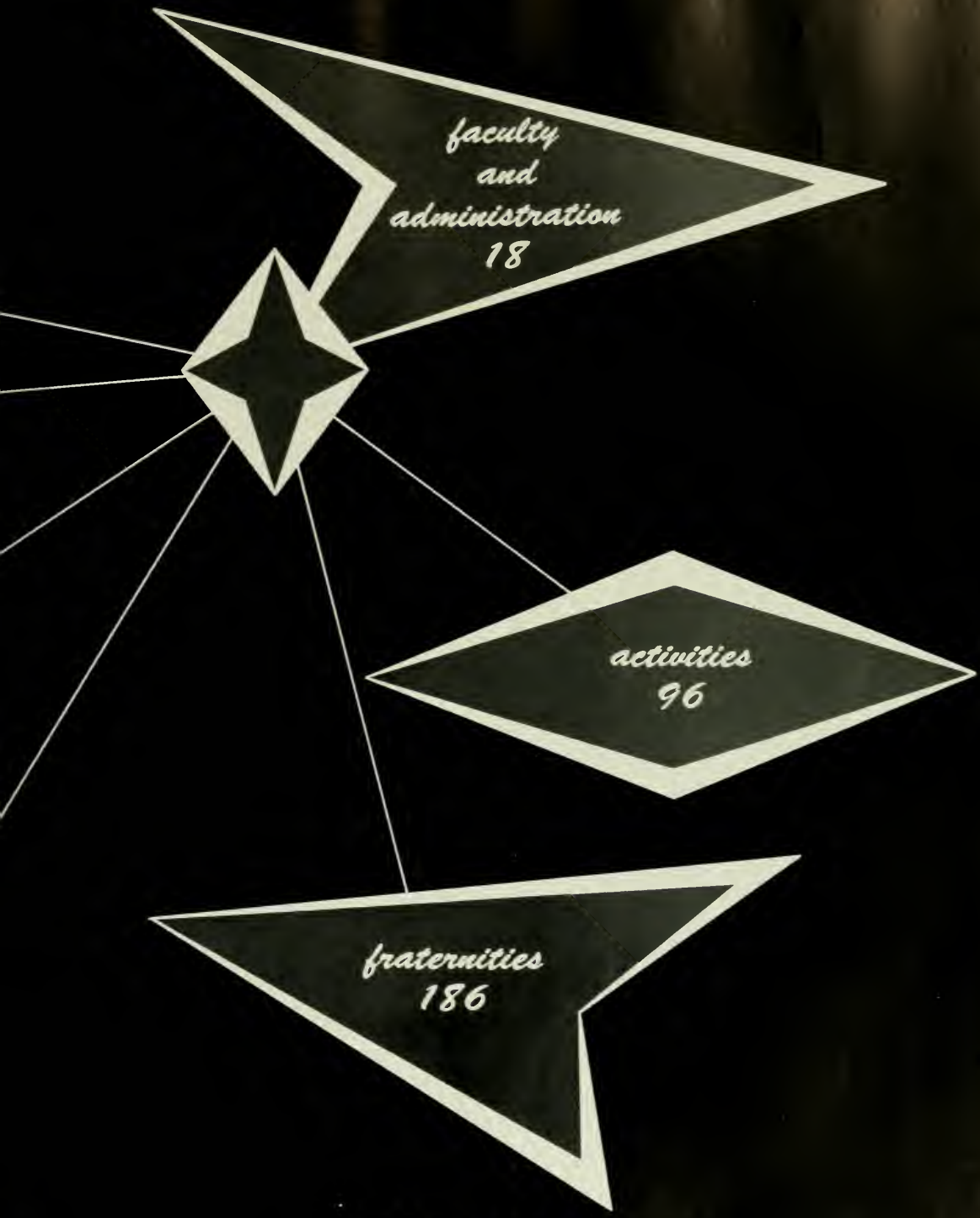

table of contents

JERRY McBRIDE

Photographic Editor

campus

This Is Our College . . .

Enveloped within these pictures is a world of memories . . . the sometimes quiet still of the campus . . . the murky, mist filled mornings on the way to early classes . . . This is the world of BSC . . . 1966.

Our world is the campus located in Bloomsburg, Pennsylvania . . . we live it . . . we love it.

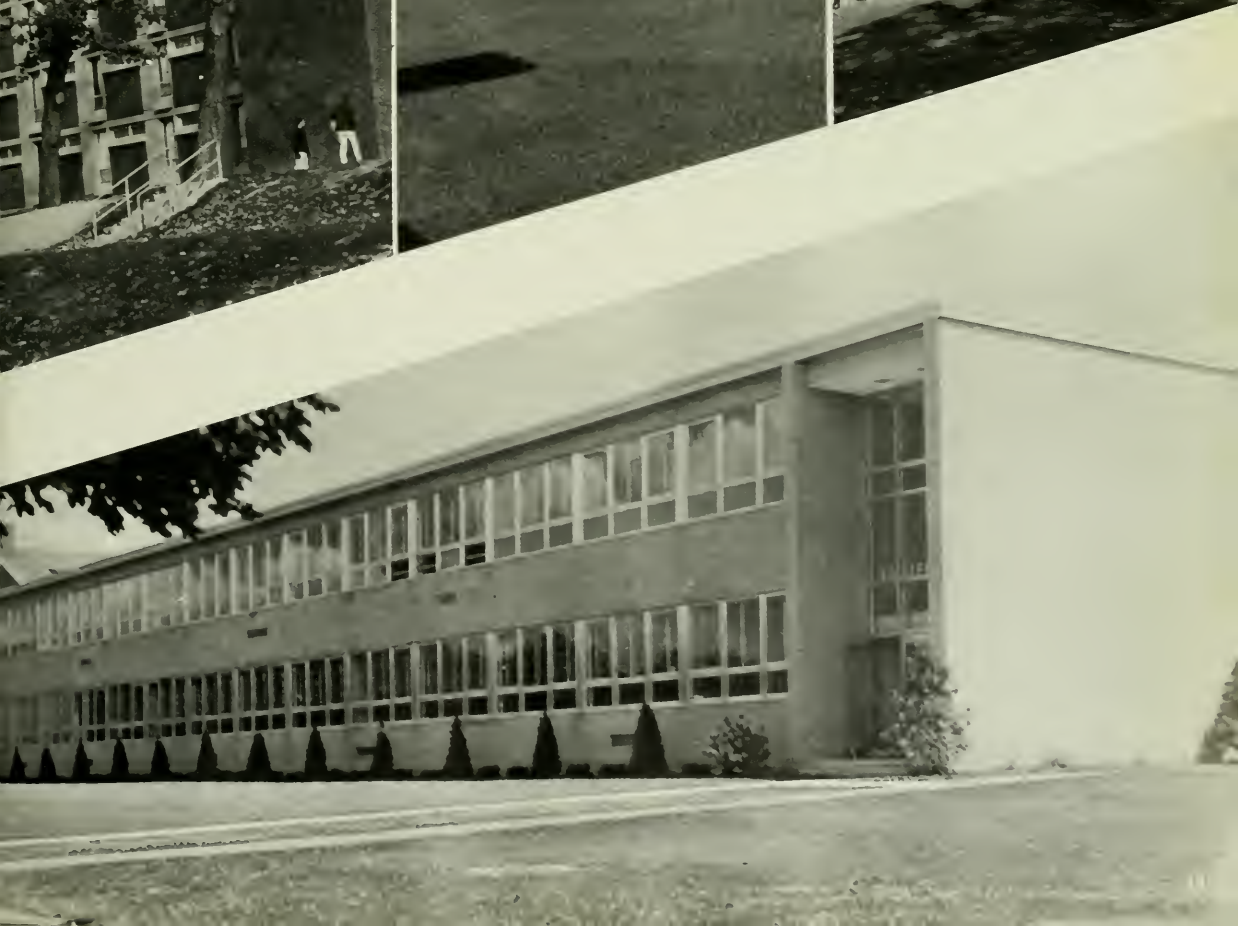

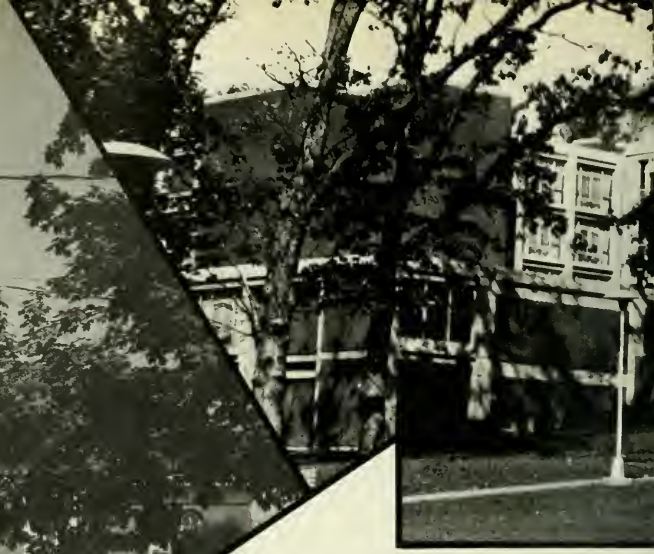

Traditionally —

Pennsylvania, the Keystone of Democracy, exemplifies the majestic beauty of nature and the architectural skills of man. This combintion of resources plays an important role in a student's life since the relationships of the student to his environment bring many growths and changes.

His presence and his need for learning mean buildings, faculty, space for meditation and study. The picturesque campus of B.S.C. is evidence of the beauty which best promotes an atmosphere conducive to learning.

This Is Where We Work . . . and Play

Make Friends . . .
and Have the Time of Our Lives

TOM WELSH

Faculty Editor

faculty and administration

Message From the President

Wandering between two worlds, one dead,
The other powerless to be born.

When Matthew Arnold wrote these lines he certainly never had our college and its development in mind, but we seem to be on the eve of greater thnigs. The transition from a state college to a state university long delayed is quickened by the demand for college admissions. The world into which the Class of 1966 goes is one of many challenges and opportunities.

If you have adjusted yourself to the changes in college life during your four years, you will no doubt be able to do the same with life itself.

Harvey A. Andruss

Harvey A. Andruss

President

James B. Creasy
Assistant to the President

Mr. William A. Lank
President

The Hon. Harold L. Paul
Vice-President

Mr. J. Howard Deily
Secy.-Treas.

Hon. Bernard J. Kelley

Mr. Edgar A. Fenstermacher

Mr. E. Guy Bangs

Mr. Gerald A. Beierschmitt

Mr. William E. Booth

Mr. Howard S. Fernsler

Administrative Officers

Mr. John A. Hoch, A.B., M.A.
Dean of Instruction

Mr. Robert L. Bunge
B.S., M.S.
Assistant to the Dean of Instruction

Mr. Paul S. Riegel, A.B., M.A.
Dean of Students

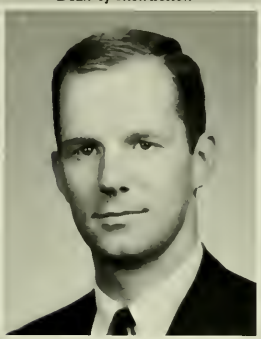

Mr. John L. Walker, B.B.A., M.S.
Director of Admissions

Mr. Robert L. Bender
A.B., M.A.
Assistant to the Director of Admissions

Mr. Boyd F. Buckingham
B.S., M.S., *Director of Public Relations*

Social Deans

Mr. Elton Hunsinger, B.S., M.Ed.
Dean of Men

Dr. Ralph S. Herre
B.S., M.A., Ed.D.
Assistant to the Dean of Men

Mr. Gerald L. Maurey
B.A., *Assistant to the Dean of Men*

Mr. John S. Scrimgeour
B.S., M.Ed.
Assistant to the Dean of Men

Miss Mary E. MacDonald
A.B., A.M. *Assistant to the Dean of Women*

Mrs. Elizabeth B. Williams
B.S., M.Ed., *Assistant to the Dean of Women*

Miss Ellamae Jackson,
B.S., M.Ed.
Dean of Women

Art

Richard Scherpereel
B.F.A., M.Ed., M.F.A.
Departmental Chairman

James DeVore
B.F.A., M.F.A.

Otto Harris
B.S., M.A.

Howell Pinkston
B.S., M.A.

Kenneth T. Wilson
B.S., M.A.

Business Education

S. Lloyd Toumey
B.S.Ed., M.S.Ed.,
Ed.D.
Director of Business Education

Clayton H. Hinkel
B.S., M.Ed.

Margaret A. Jack
B.S., M.Ed.

James B. Creasy
B.S., M.S. Bus.
Admin.

Ellen L. Lensing
B.Ed., M.S.,
Ph.D.

Cyril A.
Lindquist
B.S., M.S., Ph.D.

Margaret E
McCern
B.S., M.Ed.

Walter S.
Rygiel
B.S., M.Ed.

Francis J. Radice
B.S., M.Ed.

John E. Dennen
B.S., M.S.
Bus. Admin.

Education and Psychology

Charles M. Bayler
B.S., M.S.B.A.

Norman L. Hilgar
B.S., M.Ed.

Lee E. Aumiller
B.S., M.S., Ed.D.
Departmental Chairman

Donald R. Bashore
A.B., M.Ed.

Robert L. Bender
M.A.

Robert L. Bunge
B.S., M.S.

Michael Clarizio
B.S., M.A., M.S.

Robert G. Davenport
B.S., M.S.

Thomas A.
Davies
A.B., M.Ed.

C. Stuart Edwards
B.S., M.Ed., D.Ed.

Ernest H.
Engelhardt
A.B., M.A., Ed.D.

Beatrice Englehart
B.S., M.Ed.

Gerrold W. Hart
M.A.

William L. Jones
B.S., M.Ed., Ed.D.

Martin M. Keller
B.S. M.Ed.

Elementary Education

Sheldon M. Litt.
A.B., M.A.

Mary E.
MacDonald,
A.B. A.M.

Royce O. Johnson, B.S., M.Ed., Ed.D.
Director of Elementary Education

Gerald I. Maurey,
A.B.

A. J. McDonnell.
A.B., M.Ed.

Dorothy Andrysick,
B.S., M.S.

Iva Mae Beckley,
B.S., M.Ed.

Robert G. Norton,
B.S., M.Ed.

Ann Marie Noakes,
M.Ed.

Deborah Griffith,
B.S., M.A.

Warren I. Johnson,
B.S., M.Ed.

Thaddeus
Piotrowski,
M.Ed.

Martin A. Satz,
B.A., M.A., Ph.D.

Margaret C. Means,
B.S., M.Ed., E.Ed.

Nerine
Middleswarth,
B.S., M.Ed.

Gilbert R. W.
Selders,
B.A., M.Ed., D.Ed.

E. Paul Wagner,
B.S., M.S., Ed.D.

Kenneth A. Roberts
B.S., M.S.Ed.

Ray T. Sunderland
B.S., M.Ed.

Donald A. Vannan .
B.S., M.Ed., D.Ed.

English

Louis F. Thompson
A.B., M.A., Ph.D.
Departmental Chairman

Dale M. Anderson
B.S.L., M.A.

Ruth E. Coplan
A.B., M.A.

Edward T. DeVoe
B.S., M.S., Ed.D.

Virginia A. Duck
A.B., A.M.

William D.
Eisenberg
A.B., M.A.

Ronald A. Ferdock
A.B., M.A.

Charles C. Kopp
B.S., M.A., Ph.D.

Robert G. Meeker
A.B., M.A.

Alva W. Rice
B.S., M.A.

Jordan P. Richman
A.B., M.A.

William C. Roth
A.B., M.A.

Susan Rusinko
A.B., M.A.

Richard C. Savage
A.B., M.A.

Cecil C. Seronsy
A.B., M.A., Ph.D.

Janet Stamm
A.B., M.A., Ph.D.

Gerald H. Strauss
A.B., M.A.

Thomas G.
Sturgeon
A.B., M.A., Ph.D.

Foreign Languages

Carl D. Bauer
A.B., M.A., Ph.D.
Departmentnl Chairman

Francis E. Albert
A.B., Ph.Lic.

Ben C. Alter
A.B., M.Ed.

John P. Brady
A.B.

Balise Delnis
M.A.

Mary Lou John
B.S., M.A.

George W. Neel
B.S., M.A. French,
M.A., German

Edgar D. Nelson
A.B., M.Ed.

Donald C. Riechel
A.B., M.A.

Geography

Bruce E. Adams
B.S., M.Ed., D.Ed.
Departmental Chairman

John A. Enman
A.B., A.M., Ph.D.

Jon Glasgow
B.A., M.A.

Lee C. Hopple
B.S., M.S.

Lavere W. McClure
B.S., M.A.

William B. Sterling
B.S., M.S., Ed.D.

Health and Physical Education

Walter R. Blair
B.S., M.Ed.
Departmental Chairman

Douglas Boelhouwer
B.S., M.S.

Russell E. Houk
B.S., M.A.

John H. Jones
B.S., M.Ed.

Joanne McComb
B.S.

Eli McLaughlin
B.S., M.Ed.

W. Richard Mentzer
B.S., M.Ed.

M. Beatrice Mettler
A.B., M.S.

Earl Voss
B.S., M.A.

Eleanor Wray
A.B., M.S.

Library

Elinor R. Keefer
A.B. M.LL., B.S. in L.S.
Head Librarian

Lola Maxwell
B.S., M.Ed.

Gwendolyn Reams
A.B., M.A.

Ruth D. Smeal
B.S., M.S.L.S.

Hildegard Pestel
LL.D., M.L.S.

Mathematics

Charles R. Reardin
A.B., M.A.
Departmental Chairman

Claude L. Bordner
A.B., M.A.

Paul W. Brann
B.S., M.A.

Leroy H. Brown
B.S., M.Ed.

Robert L. Klinedinst
A.B.

Joseph E. Mueller
B.S., M.S.

Ronald W. Novak
B.S., M.Ed.

Clinton J. Oxenrider
B.S., M.A.

John S. Scrimgeour
B.S., M.Ed.

George C. Stradtman, Sr.
B.S., M.Ed.

Music

Nelson A. Miller
B.S., M.Ed.
Departmental Chairman

Alden Buker
A.B., A.M., Ph.D.

Charles H. Carlson
A.B., M.A., Ed.D.

Thomas R. Manley
A.B., M.S.

Marie B. Rhodes
A.B., M.A.

Seymour Schwimmer
A.B., M.A.

Barbara J. L. Shockley
A.B., M.S., Ph.D.

Sylvia H. Cronin
B.Ed., M.Ed., M.Mu.Ed.

William K. Decker
B.M., M.M.

Stanley A. Rhodes
B.S., M.A.

Robert G. Sager
B.Sc., M.Sc.

Robert R. Solenberger
A.B., M.A.

Biological Science

Donald D. Rabb
B.S., M.S., D.Ed.
Departmental Chairman

George J. Gellos
B.S., M.S., Ph.D.

Michael Herbert
B.S., M.S., Ph.D.

Robert M. Jordan
A.B., M.S.

Craig L. Himes
B.S., M.S.

Social Sciences

William L. Carlough
A.B., B.D., S.TM., Ph.D.
Departmental Chairman

Rudolf R. Kraus
A.B., M.A.

James W. Percey
B.A., M.A.

Deake G. Porter
A.B., M.A.

Wilfred Saint, Jr.
A.B., M.A., Ph.D.

Speech

Melville Hopkins
A.B., M.A., Ph.D.
Departmental Chairman

Barbara Louwe
B.S., M.A.

James A. McCubbin
A.B., M.A.

Michael J. McHale
A.B., M.A.

Robert D. Richey
B.A., M.A.

Physical Science

Janice M. Youse
B.S.

Norman E. White
A.B., M.S., Ph.D.
Departmental Chairman

John C. Dietrich
A.B., M.A.

Edson J. Drake
A.B., M.A.

Special Education

Donald F. Maietta, B.S., M.S., Ph.D.
Director of Special Education

Harold H. Lanterman
B.S., M.A., D.Ed.

Herbert H. Reichard
B.S., M.S., M.A.

Hans Karl Gunther
A.B., A.M., Ph.D.

Ralph S. Herre
A.B., A.M., Ed.D.

John L. Eberhart
B.S., M.A.

Virginia K. Gilmore
A.B., M.Ed.

Tobias F. Scarpino
B.S., M.S.

Rex E. Selk
A.B., M.S.

Theodore Shanoski
B.S., M.A.

Anthony Sylvester
A.B., M.A.

Margaret C. Lefevre
A.B., M.A., Ph.D.

Emily A. Reywsaat
A.B., M.A., Ed.D.

David A. Superdock
B.S., M.Ed

Mordecai Treblow
A.B., M.S.

George A. Turner
B.S., M.S.

Robert D. Warren
B.S., M.A., Ph.D.

History

Evabelle D. Valney
A.B., M.A., Ed.S., Ed.D.

John J. Serff
B.S., M.Ed., Ph.D.
Departmental Chairman

James R. Whitmer
B.A., M.A.

Non-Instructional Personnel

Paul G. Martin, B.S.
Business Manager

Paul Conard, B.S.
Assistant Business Manager

Anna M. Knight
Institutional Secretary

Thomas Gorey
Superintendent of Buildings and Grounds

Helen Barkauskas
Manager, Husky Lounge

W. Horace Williams
Comptroller

C. Donald Housenick
Data Processing Supervisor

Bruce C. Dietterick
B.A.
Public Relations

Nurses

Lillian Beasley, R.N.

Irene Gilbert, R.N.

Nettie Seely, R.N.

Louise Szutowitz, R.N.

College Physicians

H. P. Hoffman,
B.S., M.D.

F. W. Reese,
B.S., M.D.

John H. Jones,
B.S., M.Ed.
Resident Counselor

David Shaffer
Resident Counselor

Althea Hoke,
Head Resident Adviser

Lucretia Kinney
Head Resident Adviser

Betty Cooper
Head Resident Adviser

In Tribute

At the time of Professor Edward T. DeVoe's death he was the oldest member of the English staff in point of service, and as an associate of his, I can attest to the respect which he had earned from colleagues and students alike.

What is of more immediate concern here is that over a period of nearly 20 years, Dr. DeVoe was more actively associated with college student publications than was any other person. For many years he was advisor to all the publications at the same time: *Maroon and Gold*, *Olympian*, OBITER. Numerous other publishing responsibilities he undertook most capably—preparation and proof-reading of college brochures, handbooks, and catalogues. Up to the time of his death he continued to serve as chairman of the Publications Committee and as advisor to the staff of the yearbook.

It seems fitting that this yearbook, which Dr. DeVoe advised for so many years, should pay tribute to one who worked so hard in furthering its growth. One of Dr. DeVoe's admirable traits as advisor was the strictness with which he kept publicity on himself in the background. It is good to recognize that institutions—and a yearbook is one—don't just miraculously appear. They have a continuity that sometimes students fail to sense in their brief stay at college. Dr. DeVoe played an important part in that continuity by bringing from his own experience a professional touch to our yearbook. His death is a loss to the whole college community.

Dr. Cecil C. Seronsy

LARRY REMLEY

Students Editor

students

A scene of the entrance at the new Milton Senior High School, one of our cooperating schools. Mr. P. Richard Fisher is the Principal.

Business

Dr. S. Lloyd Toumey
Director of Business Education

Mrs. Mary A. Stull, student teacher, supervises a class in typewriting instruction in the Milton Senior High School. Cooperating teacher is Mrs. Elizabeth Brown.

Student teacher Alfred W. Snyder assists a pupil with tabulation problems in typing in the C. W. Rice Building, Shikellamy District. Miss Eva P. Reichley is the cooperating teacher.

Sandra Swetland, student teacher, assists one of her pupils with brief forms in a class in shorthand at the Lewisburg Senior High School. Mr. Donald Kessler is the cooperating teacher.

Education

Mr. William Swoyer, cooperating teacher, goes over a lesson plan in business education with student teacher David Bassett in the Lewisburg Senior High School.

Student teacher John R. Miller demonstrates one of the machines used in clerical office practice class in the Milton Senior High School. Cooperating teacher is Miss Mae Neugard.

CAROLYN M. AMATO

Denville, New Jersey
General Business

Senior Class Secretary 4; Orientation 2; Association of Resident Women 1, 2, 3, 4; Pi Omega Pi 2, 3, 4, V. Pres. 4; Women's Service Society 3, 4; Secretary 3; Business Education Club 2, 3; International Relations 1; Student PSEA 4.

PHYLLIS LARAE ARTZ

Spring Glen, Pa.
General Business

Day Women's Association 1, 2, 3, 4; Athenaeum Club 2; Business Education Club 1, 2, 3, 4; Student PSEA 4.

DAVID EUGENE BASSETT

Danville, Pa.
Accounting

Day Men's Association 1, 2, 3, 4; Pi Omega Pi 3, 4; Business Education Club 2, 3, 4; Student PSEA 3, 4; Men's Intramurals 1; Junior Prom Committee Chairman 3.

DAVID C. BEISHLINE

Bloomsburg, Pa.
Accounting

Day Men's Association 1, 2, 3, 4; Business Education Club 3; Chess Club 2; Science Club 3; Student PSEA 4; Veterans' Association 1.

DOROTHY JEAN BRIGHTON

Folcroft, Pa.
Secretarial

Freshman Class Advisor 4; "B" Club 3, 4; Bloomsburg Players 3, 4; Business Education Club 3, 4; Student PSEA 4; Proctor 1, 2, 3.

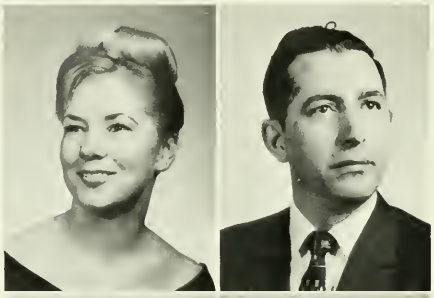

VICTOR RONALD CAMPBELL

Bloomsburg, Pa.
Accounting

Day Men's Association 1, 2, 3, 4; Business Education Club 1, 2, 3, 4; Student PSEA 4.

ANTHONY J. CERZA

Exeter, Pa.
Accounting

Class President 2; College Council 2; CGA Committee member 2; Alpha Phi Omega 3; Business Education Club 4; Student PSEA 4; Who's Who in American Colleges and Universities.

ROSE M. CHIKI

Berwick, Pa.
General Business

Day Women's Association 1, 2, 3, 4; Business Education Club 1, 2, 3; Student PSEA 4.

SHERRYL SHAFFER COPE

Lime Ridge, Pa.
General Business

Day Women's Association 1, 2, 3, 4; Pi Omega Pi 3, 4; Business Education Club 1, 2, 3; Student PSEA 4.

SHARYN J. CREASY

Catawissa, Pa.
General Business

Day Women's Association 1, 2, 3, 4; Business Education Club 1, 2, 3, 4; Student PSEA 4.

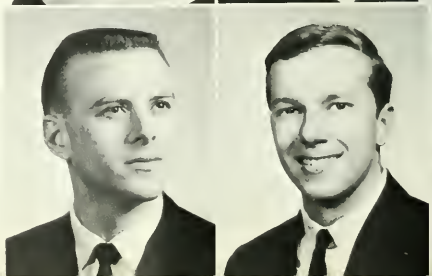

DANIEL THOMAS DAVIS

Bloomsburg, Pa.
Accounting

Day Men's Association 3, 4; Business Education Club 3, 4; Student Christian Association 1, 2, Student PSEA 4; NBEA 4; Men's Intramurals 1, 2.

PHILLIP R. DAVIS, JR.

Plymouth, Pa.
Accounting

Business Education Club 1, 2, 3; Student PSEA 4; Men's Intramurals 1, 2, 3, 4.

FRANCIS JAMES DECEMBRINO

Ambler, Pa.
Accounting

Business Education Club, 3, 4; Student PSEA 4; Varsity Club 3, 4; Wrestling 1, 2, 3, 4; Alpha Phi Omega 3, 4.

GIRARD DOTO

Upper Darby, Pa.
Accounting

Student PSEA 4; Varsity Club 2, 3, 4; Football 1, 2, 3, 4; Basketball 1.

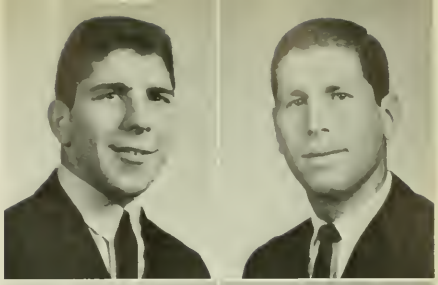

ALEX JOHN DUBIL

Berwick, Pa.
Accounting

Day Men's Association 1, 2, 3; Student Christian Association 3; International Relations 1; Student PSEA 3, 4; NBEA 3; Business Education Contest 3; Golf 1; Intramural Basketball 1, 3; Intramural Baseball 2, 3.

WAYNE ARNOLD EDDOWES

Wyncote, Pa.
Accounting

Men Residents' Council 4; Student Christian Association 1; Varsity Club 3, 4; Football 3; Wrestling Manager 1.

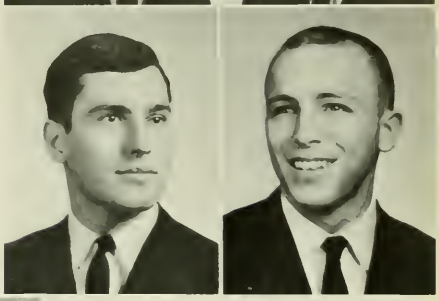

LARRY L. EDWARDS

Bloomsburg, Pa.
Accounting

Day Men's Association 1, 2, 3, 4; Business Education Club 2, 3, 4; Student PSEA 4; Men's Intramurals 2, 3.

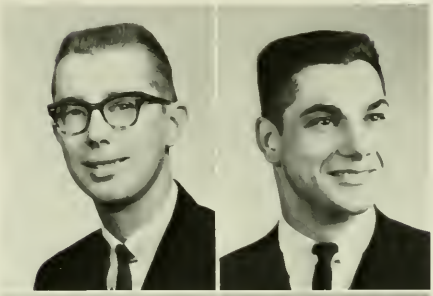

RAYMOND JOHN EMMA

Wantagh, New York
Accounting

Men Residents' Council 3; Student PSEA 4; Basketball 1, 2; Baseball 1, 2, 3, 4.

JOSEPH PETER FAZZARI

Iselin, New Jersey
General Business

CGA Dining Room Committee 2, 3; Hospitality Committee 1, 2; Business Education Club 1, 2, 3; President 3; Varsity Club 3, 4; President 4, Treas. 3; Track 1, 2, 3, 4.

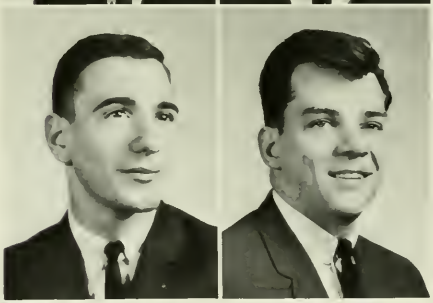

DONALD JOSEPH FLYNN

Simpson, Pa.
Accounting

Day Men's Association 3, 4; Student PSEA 4.

DAVID LARUE FORCE

Berwick, Pa.
Accounting

Day Men's Association 1, 2, 3, 4; Business Education Club 4; Varsity Club 3, 4; Football 1, 2, 3; Student PSEA 4.

PATRICIA CLAIR FRANKS

Simpson, Pa.
General Business

Association of Resident Women 1, 2; Pi Omega Pi 2, 3, 4; Athenaeum Club 1; Business Education Club 2, 3; Chess Club 1; Student PSEA 4.

JERRY DEAN FRITZ

Millville, Pa.
General Business

Day Men's Association 1, 2, 3, 4; Business Education Club 4; Student PSEA 4; Veterans' Association 1, 2, 3.

JOHN F. GERRITY

Clarks Summit, Pa.
Accounting

Men Residents' Council 3, 4; Basketball 3, 4; Student PSEA 4; Men's Intramurals 3, 4.

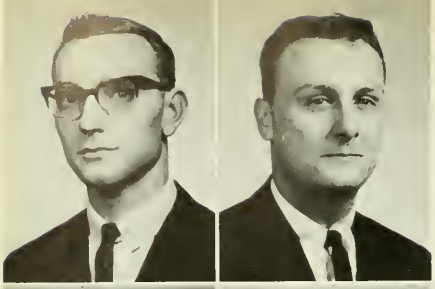

SHELDON W. GRASLEY
Berwick, Pa.
Accounting

Day Men's Association 1; Athenaeum Club 3; Business Education Club 1; Student PSEA 4; International Relations 2, 3; Maroon & Gold Band 3; Studio Band 1, 2, 3, President 2, 3.

MICHAEL F. GROSS
Kingston, Pa.
Accounting

CGA Prom Committee 3; Phi Sigma Pi 2, 3, 4; Business Education Club 1, 2, 3, 4; Student PSEA 4.

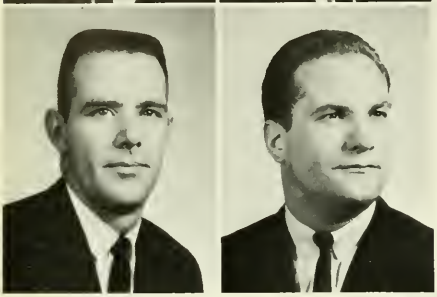

E. BUREL GUM
Millville, Pa.
Accounting

Day Men's Association 1, 2, 3, 4; Pi Omega Pi 4; Student PSEA 4; NBEA 4; Veterans' Association 1.

ALLYN E. HOSTETTER
North Wales, Pa.
Accounting

CGA Decoration Committee 3, 4; Alpha Phi Omega 3, 4; Business Education Club 2, 3, 4; Student Christian Association 1, 2, 3, 4; Student PSEA 3, 4; Varsity Club 3; Football 1, 2, 3.

JOSEPH CHARLES HUTTEMANN
Eddington, Pa.
Accounting

Class Treasurer 2; CGA Customs Committee 2; Men Residents' Council 1, 2, 3; Alpha Phi Omega 3, 4, Historian & Program Chairman 3; Business Education Club 2, 3, 4, Vice President 3; Student PSEA 4; Varsity Club 3; Cross Country 3; Swimming 2.

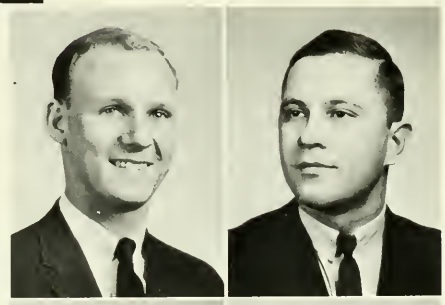

FRANK MICHAEL HYDRO
Jim Thorpe, Pa.
Accounting

CGA Hospitality & Orientation Committees 2, 3; Business Education Club 1, 2, 3, 4; Football 1; Student PSEA 4.

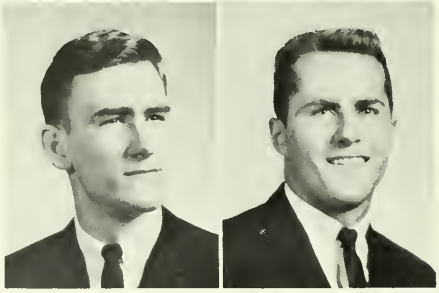

EDWIN NEAL JOHNSON, JR.
San Antonio, Texas
Accounting

Day Men's Association 1, 2, 3, 4; Kappa Delta Pi 2, 3, 4; Pi Omega Pi 2, 3, 4; Athenaeum Club 1; Business Education Club 2, 3, 4; Student PSEA 4.

GARY D. JOHNSON
Shamokin, Pa.
Accounting

Varsity Club 3, 4; Baseball 2; Student PSEA 4.

MICHAEL KASANDER
Nesquehoning, Pa.
Accounting

Pi Omega Pi 2; Business Education Club 2; *Maroon & Gold* Business Manager 1; Student PSEA 4.

GARETH THOMAS KASE
Levittown, Pa.
Accounting

Men Residents' Council 1, 2, 3, 4; Business Education Club 2, 3, 4; Student PSEA 4; Men's Intramurals 1, 2, 3, 4.

JANE LOUISE KASZOWICZ
Lee, Pa.
General Business

Day Women's Association 1, 2, 3; Pi Omega Pi 2, 3; Business Education Club 1, 2, 3; Student PSEA 3, 4.

MARCIA ELEANOR KECK
Allentown, Pa.
General Business

CGA Hospitality Committee 2, 3; Association of Resident Women 1, 2, 3; Business Education Club 2, 3; International Relations 2, 3; Student Christian Association 1, 2; Student PSEA 1, 4.

JACK LAMONT KELLER
Catawissa, Pa.
Accounting
Day Men's Association 1, 2, 3, 4; Pi Omega Pi 2, 3, 4; Business Education Club 3, 4; Student PSEA 4.

RALPH W. KERSTETTER
Shamokin, Pa.
General Business
Day Men's Association 1, 2, 3, 4; Business Education Club 4; Veterans' Association 1, 2, 3, 4; Student PSEA 4.

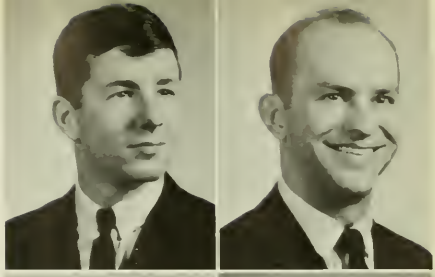

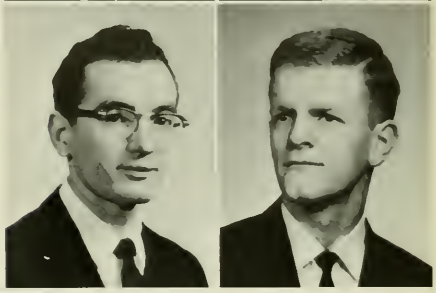

CHARLES A. KNORR
Bloomsburg, Pa.
Accounting
Day Men's Association 1, 2, 3, 4; Business Education Club 3, 4; Student PSEA 4; Maroon and Gold Band 1.

DARRYL WAYNE LANNING
Berwick, Pa.
Accounting
Day Men's Association 1, 2, 3, 4; Business Education Club 2, 3, 4; Student PSEA 4; Maroon & Gold Band 1, 2, 3, 4, President 3.

ROBERT CARL LEEDY
Danville, Pa.
General Business
Day Men's Association 1, 2, 3, 4; Business Education Club 1, 2, 3, 4; Student PSEA 4; Business Education Contest 3; Obiter Staff 4.

JAMES HAROLD LEWIS
Danville, Pa.
Accounting
Day Men's Association 1, 2; Men Residents' Council 3, 4; Business Education Club 3; Student PSEA 4; Varsity Club 4; Wrestling 1, 2, 3, 4.

MARY JANE LLEWELLYN
Peckville, Pa.
Secretarial
Association of Resident Women 3, 4; Cheerleader 3, 4; Student PSEA 4; Obiter Staff 4.

SUSAN KAY LOUCKS
York, Pa.
General Business
Association of Resident Women 1, 2, 3, 4; Business Education Club 3; International Relations 3; Student Christian Association 1, 2; Student PSEA 1, 4.

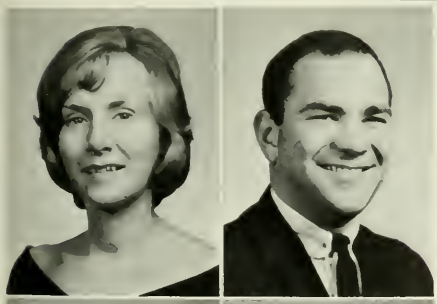

CAROLYN M. McCAFFERTY
Eddington, Pa.
General Business
CGA Orientation Committee 2; Association of Resident Women 1, 2, 3; Bloomsburg Players 1; Business Education Club 2; Gamma Sigma Sigma 3; Student PSEA 4.

GARY PAUL McMANIMEN
Glenside, Pa.
General Business
Men Residents' Council 1, 2, 3, 4; Alpha Phi Omega 2, 3, 4; Business Education Club 3; Varsity Club 1, 2, 3, 4; Football 1, 2, 4; Baseball 1.

CLIPSON RICHARD MARTIN
Emporium, Pa.
Accounting
Men Residents' Council 1, 2, 3, 4; Business Education Club 2, 3, 4; Varsity Club 2, 3, 4; Football 2, 3, 4.

ALICE MARIE MERKLE
Willow Grove, Pa.
Accounting
Association of Resident Women 1, 2, 3; CGA Election Board 3; Hospitality Committee 3; Pi Omega Pi 3, 4, Historian 4; Maroon and Gold Band 1; Student PSEA 4.

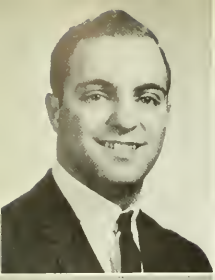

WILLIAM VITO MIGLIACCI
Scranton, Pa.
Accounting
Men Residents' Council 1, 2, 3, 4; Pi Omega Pi 3, 4; Business Education Club 2, 3, 4; Student PSEA 4; Men's Intramurals 1, 2, 3, 4.

JOHN RAYMOND MILLER
Catawissa, Pa.
Accounting
Day Men's Association 1, 2, 3, 4; Business Education Club 3, 4; Student PSEA 4.

LORRAINE MILLER
Catasauqua, Pa.
General Business
Class Secretary 3; Association of Resident Women 1, 2, 3, 4; Gamma Sigma Sigma 3, 4, Corresponding Secretary 3; "B" Club 3, 4; Business Education Club 2, 3, Secretary 3; Student PSEA 4; Extramural Basketball 1, 2, 3.

JAMES H. MISIRIAN, JR.
Upper Darby, Pa.
Accounting
Men Residents' Council 1, 2, 3, 4; Circle K Club 1, 2, 3, 4, V. Pres 3, President 4; Maroon & Gold Band 2; Student Christian Association 3, 4; Student PSEA 4; *Maroon & Gold* 1, 4; Intramural Sports 2, 3.

WILLIAM J. MURWIN, JR.
Jenkintown, Pa.
Accounting
Men's Representative 1; Business Education Club 1, 2, 3, 4; Student PSEA 4; Football 1.

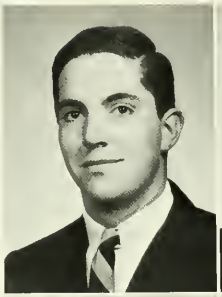
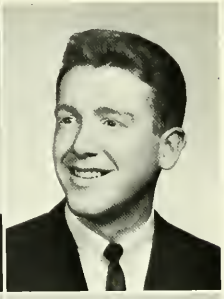

FREDERICK CHRISTIAN MUSSER
Shamokin, Pa.
General Business
Day Men's Association 1, 2, 3; Alpha Phi Omega 2, 3, 4, Secretary 3; Business Education Club 3, 4; Circle K Club 2, 3, 4; Student PSEA 4; Intramural Sports 1, 2, 3, 4.

JUDITH A. NAZAR
Scranton, Pa.
Secretarial
Business Education Club 3; Student PSEA 4; Obiter 4; Association of Resident Women 3, 4.

FRANK XAVIER PEPPER
Bloomsburg, Pa.
Accounting
Day Men's Association 1, 2, 3, 4; Pi Omega Pi 2, 3, 4; Veterans' Association 1, 2, 3, 4.

JAN ANDREW PROSSEDA
Milton, Pa.
General Business
Men Residents' Council 1, 2, 3, 4; Alpha Phi Omega 3, 4; Varsity Club 2, 3, 4; Track 1, 2, 3, 4; Student PSEA 4.

WILLIAM DANIEL PROWANT
New Columbia, Pa.
Accounting
Day Men's Association 1, 4; Waller Hall Men's Association 3; Men Residents' Council 2, 3; Business Education Club 1, 2, 3, 4; Circle K Club 3, 4; Student PSEA 4; Alpha Phi Omega 3, 4.

ANN MARIE C. RAPELLA
Forest City, Pa.
Secretarial
CGA Committee member; Hospitality 3, Orientation 3, Awards 3, 4; Association of Resident Women 1, 2, 3, 4; Proctor 3; Alpha Psi Omega 2, 3, 4, Secretary-Treasurer 3, Vice President 4; Kappa Delta Pi 3, 4, Corresponding Secretary 4; Pi Omega Pi 2, 3, 4; "B" Club 1, 2, 3, 4, Secretary 3; Bloomsburg Players 1, 2, 3, 4, President 3; Business Education Club 1, 2, 3, 4; International Relations 3, 4; Student PSEA 2, 3, 4; Obiter 3, 4, Assistant Editor 3, Editor 4; Women's Intramurals 1, 2, 3, 4; Newman Club 1, 2, 3, 4; Publications Committee 4; NBEA 4.

FRED W. RAPP
Palmyra, New Jersey
Accounting
Class V. Pres. 4; Men Residents' Council 3; Alpha Phi Omega 2, 3, 4; Business Education Club 3; Varsity Club 2, 3, 4; Track 2, 3, 4; Student PSEA 4; Intramurals 1, 2, 3, 4.

JAMES EARLE REIFINGER

Bethlehem, Pa.
Accounting

CGA Hospitality Committee 2; Business Education Club 2; Student PSEA 4; Varsity Club 3, 4; Track 1, 2, 3, 4.

GERALD LYNN ROBINSON

Athens, Pa.
Accounting

Men Residents' Council 1, 2, 3, 4; Sigma Iota Omega 3, 4; Business Education Club 2, 3, 4, Treasurer 3; Varsity Club 2, 3, 4; Student PSEA 4; Track 2, 3, 4; Football 3, 4; Basketball 1.

WESLEY JAMES ROTHERMEL

Sunbury, Pa.
Accounting

Class Treasurer 4; Alpha Phi Omega 3, 4, Recording Secretary 3; Student PSEA 1, 4; Baseball 1; Men's Intramurals 1; Business Education Club 2, 3, 4.

LARRY H. RUCKLE

Bloomsburg, Pa.
General Business

Day Men's Association 1, 2, 3, 4; Business Education Club 1, 2; Student PSEA 4.

GARY L. RUSSELL

Coudersport, Pa.
Accounting

Men Residents' Council 4; Business Education Club 2; Alpha Phi Omega 2, 3, 4; Student PSEA 4.

SUSAN ANNE SCOTT

Glenside, Pa.
Secretarial

Gamma Sigma Sigma 2, 3, 4; Business Education Club 2, 3; Student PSEA 4; Women's Intramural 2; Association of Resident Women 2, 3.

BONNIE LOU SEARCH

Berwick, Pa.
General Business

Day Women's Association 1, 2, 3, 4; Pi Omega Pi 2, 3, 4, Secretary 4; Business Education Club 1, 2; Student PSEA 4; *Olympian* 3.

KIMBER CLEAVER SHAFFER, JR.

Shamokin, Pa.
Accounting

Day Men's Association 1, 2, 3; Athenaeum Club 1; Business Education Club 3; Student PSEA 4.

SYLVIA ANNE SHARP

Montoursville, Pa.
Secretarial

CGA Orientation Committee 2, 3; Social Recreation Committee 1, 2; Hospitality Committee 1, 2, 3; Big Name Entertainment 2; Business Education Club 2; Student PSEA 3, 4; *Maroon & Gold 1;* Association of Resident Women 1, 2, 3.

RICHARD ALVIN SHERMEN

Allentown, Pa.
Secretarial

Bloomsburg Players 3; Business Education Club 1, 2, 3; Student PSEA 4.

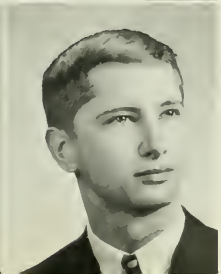

JOSEPH MICHAEL SNARPONIS

Hazleton, Pa.
General Business

Student PSEA 4; Veterans' Association 4.

ALFRED WAYNE SNYDER

Danville, Pa.
Accounting

Day Men's Association 1, 2, 3, 4; Business Education Club 4; Student PSEA 4.

PAUL DALE SNYDER
Shamokin, Pa.
General Business
Pi Omega Pi 2, 3, 4, President 4; Business Education Club 1, 2, 3; Student Christian Association 3, 4, Treasurer 4; Student PSEA 4; Who's Who In American Colleges and Universities.

JOSEPH JOHN STABINSKI
Mt. Carmel, Pa.
Accounting
Day Men's Association 1, 2, 3; Phi Sigma Pi 4; Pi Omega Pi 4; Business Education Club 2, 3, 4; Student PSEA 4.

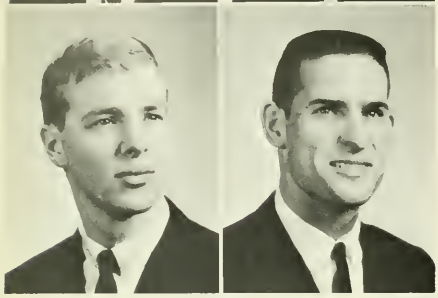

RONALD EMMETT STEVENS
Scranton, Pa.
Accounting
Business Education Club 3; Student PSEA 4.

FRED ALAN STOICEFF
Lewistown, Pa.
Accounting
Student PSEA; *Pilot* Business Manager 4; Track 1, 2, 3, 4.

LARRY DAVID STOUT
Bethlehem, Pa.
Accounting
CGA Orientation Committee 2; Phi Sigma Pi 2, 3, 4, Vice President 4; Pi Omega Pi 3, 4; Business Education Club 2, 3, 4; Baseball 1, 2; Student PSEA 4; Men's Intramural 1, 2, 3, 4.

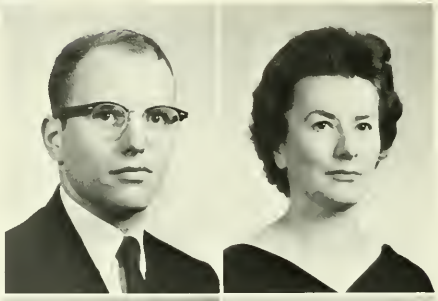

MARY ARLENE STULL
Selinsgrove, Pa.
General Business
Day Women's Association 3, 4; Student PSEA 4.

SANDRA BEVERLY SWETLAND
Montrose, Pa.
General Business
Class Treasurer 3; Pi Omega Pi 3, 4; Business Education Club 1, 2, 3, 4; Student PSEA 3, 4; Association of Resident Women 1, 2, 3; Student Christian Association 1, 2, 3.

WARREN EARL THOMA
Shamokin, Pa.
Accounting
Men Residents' Council 1, 2, 3, 4; Business Education Club 2, 3, 4; Student PSEA 4; Men's Intramurals 1, 2, 3.

MATTHEW A. TREESE
Shamokin, Pa.
Accounting
Day Men's Association 1, 2, 3, 4; Student PSEA 4.

NELSON EDDY TURANICA
Slatington, Pa.
Accounting
Business Education Club 3, 4; Debating Club 1; Student PSEA 4; Business Education Contest 2, 3, 4; NBEA 4; Men's Intramurals 1, 2, 3, 4.

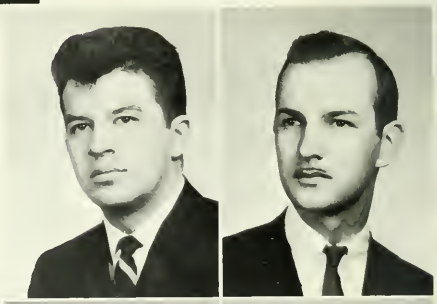

JOHN ALLAN VASIL
Exeter, Pa.
General Business
Golf 3; Student PSEA 4.

JOHN A. WHITELOCK
Malvern, Pa.
Accounting
Men Residents' Council 1, 2, 3; Phi Sigma Pi 2, 3, 4; Pi Omega Pi 3, 4; Business Education Club 1, 2, 3, 4; Student Christian Association 2; Student PSEA 4; Varsity Club 3, 4; Football 1, 2, 3; Baseball 1, 2, 3.

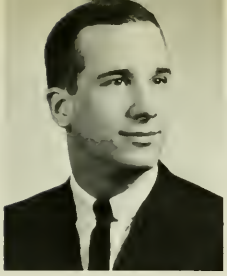

RICHARD TERRY WILLIAMS
Watsontown, Pa.
Accounting

Men Residents' Council 1, 2, 3, 4; Phi Sigma Pi 2, 3, 4, Sec. 3, President 4; Pi Omega Pi 3, 4, Treasurer 4; Business Education Club 1, 2, 3, 4; Student PSEA 4; Men's Intramurals 1, 2, 3, 4.

KATHY JANE WOODRING
Secane, Pa.
General Business

Proctor 2; "B" Club 1, 2, 3, 4; Business Education Club 1, 2, 3, 4; Student PSEA 4; Women's Intramural 1, 2, 3, 4; Association of Resident Women 1, 2, 3, 4; Hockey 1, 2, 3; Basketball 1, 2.

KAREN MARIE ZEISS
Clarks Summit, Pa.
Secretarial

Bloomsburg Players 3; Business Education Club 1, 2, 3; Student PSEA 4; Student Christian Association 2.

MARTHA LOUISE ZUBRIS
Benton, Pa.
Secretarial

Association of Resident Women 1, 2, 3, 4, Secretary 3, Governing Board 2, 3; Business Education Club 1, 2, 3, 4; Student PSEA 4; Business Education Contest.

Ann Snyder finds a calculator beneficial when attempting to complete her math quickly.

Bill Winch takes a break from the tedious task at hand while Melanie Geiser puts the finishing touches on her stencil.

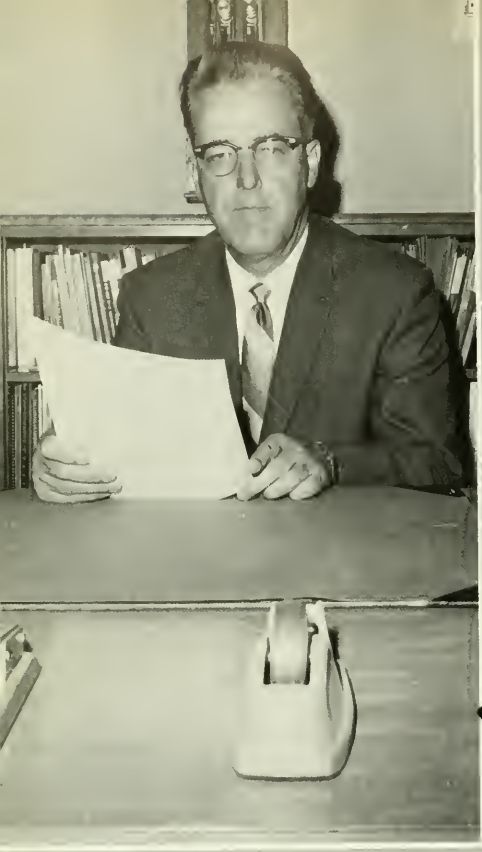

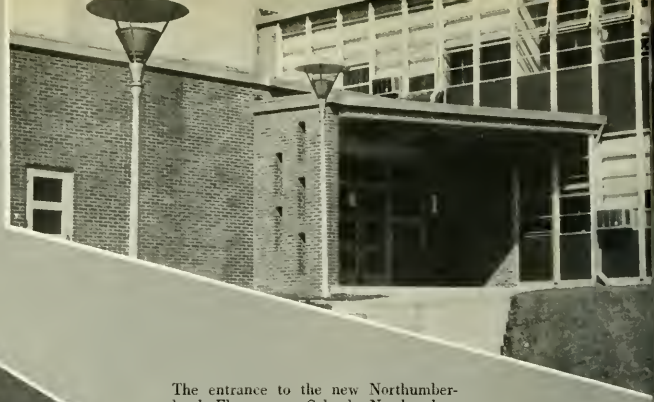

The entrance to the new Northumberland Elementary School. Northumberland, Pa. The Principal is Miss Grace Beck.

Elementary

Dr. Royce O. Johnson
Director
of
Elementary Education

Student teacher Thomas Diehl's enthusiasm over "Project Mexico" is reflected in the cooperation of his sixth grade pupils in Hill Elementary School, Sunbury. Mrs. Gladys Rohrbaugh is the cooperating teacher.

Andrew Kostvich, student teacher, and his fourth grade class at Edison Elementary School, Sunbury, take a break from their busy schedule to pose for our OBITER photographer.

Kindergarten pupils express themselves through creative art under the supervision of Miss Geraldine Minner, a student teacher at the Second Street Elementary School, Northumberland. Miss Caroline Petrullo is the cooperating teacher.

Education

Mrs. Elise Knoll, student teacher, presents a scientific demonstration before a third grade class in the Priestley Elementary School, Northumberland. The cooperating teacher is Mrs. Phoebe Burk.

JUDITH E. ANDREWS
Roslyn, Pa.
Elementary
Area of Competency—German
CGA Committee member, Hospitality 2, 3, 4, Orientation 2, 3, 4, Social Recreation 1, International Program Comm. 3, 4; Association of Resident Women 1, 2, 3; Counselor 3; Proctor 2; Kappa Delta Pi 3, 4, Treasurer 4; Cheerleaders 1, 2, 3, 4, Captain 3; Junior Resident Advisor 4; Gamma Sigma Sigma 3, 4; German Club 2, 3, President 2; Who's Who in American Colleges & Universities.

NANCY J. ANDREWS
Bethlehem, Pa.
Elementary
Area of Competency—German
CGA Committee member, Hospitality 2, 3; Association of Resident Women 1, 2, 3, 4; Governing Board 2; Student PSEA 4; German Club 2, 3, 4; Harmonettes 2.

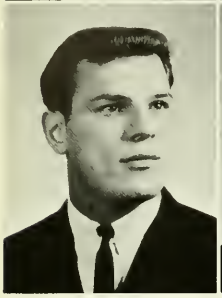

JOHN J. ANGOTTI
Carbondale, Pa.
Elementary
Area of Competency—Social Studies
Men Residents' Council 1, 2, 3, 4; Veterans' Association 3, 4; Basketball 1, 2; Men's Intramurals 1, 2, 3, 4; Student PSEA 4.

KAREN E. ASH
Orangeville, Pa.
Elementary
Area of Competency—English
Day Women's Association 1, 2, 3, 4; Athenaeum Club 1; English Club 2; Student PSEA 1, 2, 3, 4.

RUTH C. ATHERTON
Taylor, Pa.
Elementary
Area of Competency—Social Studies
Association of Resident Women 1, 2, 3, 4; Athenaeum Club 3; Student Christian Association 1; Student PSEA 3, 4; Junior Resident Advisor 4.

LOIS J. BAKER
Factoryville, Pa.
Elementary
Area of Competency—Psychology
Association of Resident Women 1, 2, 3, 4; Athenaeum Club 1; Chess Club 1; English Club 2; Student PSEA 3, 4; Women's Intramurals 1.

PRISCILLA A. BANGOR
Hazleton, Pa.
Elementary
Area of Competency—Social Studies
CGA Committee member, Hospitality 1; Bloodmobile Chairman 2, 3; Association of Resident Women 1, 2, 3, 4; Junior Resident Advisor 3, 4; Student PSEA 1, 2, 3, 4, Program Chairman 2, V. Pres. 3, Pres. 4; Golf Club 2; Who's Who in American Colleges & Universities.

LYNN G. BARBER
Roselle, New Jersey
Elementary
Area of Competency—English
Association of Resident Women 1, 2, 3, 4; Athenaeum Club 2; "B" Club 2, 3; Chess Club 2; English Club 3; Student Christian Association 2, 3, 4; Student PSEA 4; Harmonettes 4.

MARILYN J. BAYNHAM
Strong, Pa.
Elementary
Area of Competency—Arts & Crafts
Day Women's Association 1, 2, 4; Association of Resident Women 3; Athenaeum Club 1, 2; Student PSEA 4.

EMILY A. BENNER
Sunbury, Pa.
Elementary
Area of Competency—English
Association of Resident Women 1, 2, 3; English Club 2, 3, 4; Student PSEA 1, 2, 4.

JAMES H. BOLITSKY
Hazleton, Pa.
Elementary
Area of Competency—Social Studies
Day Men's Association 1, 2, 3; Chess Club 1; Veterans' Association 1, 2; Student PSEA 4; Men's Intramurals 1, 2, 3, 4.

DONNA M. BORIS
Ashland, Pa.
Elementary
Area of Competency—Geography
Association of Resident Women 1, 2, 3; Big Sister Co-ordinator 2, 3; "B" Club 1, 2, 3; Student PSEA 4; Women's Intramurals 1, 2, 3; Who's Who in American Colleges & Universities.

THOMAS L. BOYER
Picture Rocks, Pa.
Elementary
Area of Competency—Art
Day Men's Association 1, 3, 4; Men Residents' Council 2; Wrestling 1, 3; Men's Intramurals 2, 4.

RITA C. BRADISH
Hazleton, Pa.
Elementary
Area of Competency—Science
Day Women's Association 3, 4; Athenaeum Club 3; Student PSEA 4.

ELAINE D. BREZNAY
Dunmore, Pa.
Elementary
Area of Competency—History
CGA Committee member, Hospitality 1, 2; Association of Resident Women 1, 2, 3; House Committee 2; Election Committee 3; International Relations 2, 3; Student Christian Association 3; Student PSEA 1, 4.

WALTER J. BULLETT
Forest City, Pa.
Elementary
Area of Competency—Biology
Day Men's Association 1, 2, 3, 4; Student PSEA 4.

JANET BURNS
Glen Lyon, Pa.
Elementary
Area of Competency—Geography
Day Women's Association 1, 2, 3; Athenaeum Club 1, 3; Student PSEA 1, 2, 3, 4.

PATRICIA A. BURNS
Milton, Pa.
Elementary
Area of Competency—English
Day Women's Association 1, 2, 3, 4; Athenaeum Club 1; English Club 2, 3, 4; Student PSEA 4.

JAMES B. CINO
Clarks Summit, Pa.
Elementary
Area of Competency—Geography
Amateur Radio Club 3, Vice President 3; Veterans' Association 3; Student PSEA 4.

MARY ELLEN CLARK
Northumberland, Pa.
Elementary
Area of Competency—Biology
Day Women's Association 1, 2, 3, 4; Bloomsburg Abroad—Spain 3; Athenaeum Club 1, 2, 3; College Concert Choir 2; Harmonettes 1, 2; International Relations 4; Spanish Club 2, 3; Student PSEA 4.

MARYANN P. COLARUSSO
Hazleton, Pa.
Elementary
Area of Competency—Biology
Association of Resident Women 1, 2, 3; Day Women's Association 4; Student PSEA 1, 2, 4.

MARY RITA COLARUSSO
Pittston, Pa.
Elementary
Area of Competency—Spanish
Association of Resident Women 1, 2, 3, 4; Spanish Club 3; Student PSEA 1, 2, 4.

MARYLON E. COLOMBO
Hazleton, Pa.
Elementary
Area of Competency—Biology
Association of Resident Women 1, 2, 3; Day Women's Association 4; Student PSEA 1, 2, 4.

JANET F. CONSTANTINE
Gordon, Pa.
Elementary
Area of Competency—Geography
Day Women's Association 2, 3, 4; Gamma Theta Upsilon 3, 4; Kappa Delta Pi 4; Student PSEA 4.

JOHN M. COULTER
Montrose, New York
Elementary
Area of Competency—Geography
President of Freshman Class 1; Phi Sigma Pi 3; Student PSEA 1, 4; Men's Intramurals 1, 2, 3.

MARY E. CROUGHN
Kingston, Pa.
Elementary
Area of Competency—Art
Association of Resident Women 1, 2, 3; Student PSEA 4; Gamma Sigma Sigma 3, 4.

ROSALIE DAVIS
Berwick, Pa.
Elementary
Area of Competency—Spanish
Day Women's Association 2, 3; Student PSEA 4.

CAROL J. DE FELICE
Berwick, Pa.
Elementary
Area of Competency—Spanish
Day Women's Association 1, 2, 3, 4; Senior Representative 4; International Relations 1, 2; Spanish Club 3; Student PSEA 4; *Maroon & Gold* Feature Writer 1.

JAMES L. DERR
Reading, Pa.
Elementary
Area of Competency—Geography
CGA Orientation Committee 3, Chairman 4; Men Residents' Council 1, 4; Varsity Club 1, 2, 3, 4; Treasurer 3, 4; Student PSEA 4; Track 1, 2, 3, 4; Swimming 1.

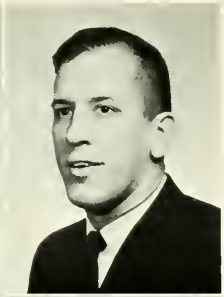

THOMAS H. DIEHL
Sunbury, Pa.
Elementary
Area of Competency—History
CGA Committee member, Pep 1, 2; Hospitality 2, 3; Social Recreation 3, 4; Awards Committee 4, Athletic Committee 3, 4; Men Residents' Council 1, 2, 3, 4; Student PSEA 4; Varsity Club 3, 4, Vice President 4; S.I.O. 2, 3, 4, Recording Sec. 3, 4; Basketball 2, 3, 4, Manager 4; Cross Country 3; Men's Intramurals 1, 2, 3, 4.

KAY M. DOSTICH
Lebanon, Pa.
Elementary
Area of Competency—Spanish
CGA Committee member, Hospitality 2, 3; Assembly 3; Association of Resident Women 1, 2, 3, 4; Athenaeum Club 3; Student Christian Association 1, 2, 3; Student PSEA 1, 2, 4; Harmonettes 1, 2.

KAREN L. DOTY
Bloomsburg, Pa.
Elementary
Area of Competency—English
CGA Committee member, Big Name Entertainment 3, 4; Hospitality 4; Day Women's Association 1, 2, 3, 4; Student PSEA 4; Bloomsburg Players 1.

MICHAEL F. DUBBS
Bloomsburg, Pa.
Elementary
Area of Competency—Geography
Day Men's Association 1, 2, 3, 4; Veterans' Association 1, 2, 3, 4; Student PSEA 4.

GEORGE O. DURILLA
Tamaqua, Pa.
Elementary
Area of Competency—History
Maroon & Gold Band 1, 2, 3; *Maroon & Gold* 1, 2, 3, 4; Student PSEA 4.

KAREN M. ECKERT
Wilkes-Barre, Pa.
Elementary
Area of Competency—Geography
Association of Resident Women 1, 2, 3, 4; International Relations 3; Student PSEA 1, 2, 4.

SUSAN P. EIFERT
Bloomsburg, Pa.
Elementary
Area of Competency—Spanish
Day Women's Association 1, 2, 3, 4; Athenaeum Club 3, 4; Maroon & Gold Band 1; Student Christian Association 1, 2; Student PSEA 1, 2, 4.

WALTER PAUL EIFERT, JR.
Bloomsburg, Pa.
Elementary
Area of Competency—Geography
Day Men's Association 1, 2, 3, 4; Athenaeum Club 3, 4; Student Christian Association 1, 2; Student PSEA 1, 2, 4; Men's Intramurals 1.

JOAN CAMPBELL EVANS
Lewistown, Pa.
Elementary
Area of Competency—Spanish
Association of Resident Women 1, 2, 3, 4; Athenaeum Club 1, 2; Student PSEA 1, 2, 3, 4.

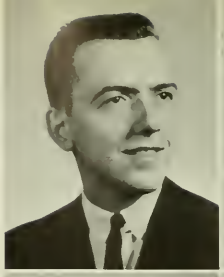

THOMAS JOHN EVANS
Old Forge, Pa.
Elementary
Area of Competency—Geography
CGA Committee; Social Recreation 1, 2, 3, 4; Freshmen Orientation 2, 3; CGA Decorating 1, 2, 3, 4; Varsity Club 2, 3, 4; Tennis 1, 2, 3, 4; Student PSEA 4; Men's Intramurals 1, 2, 3, 4.

RITA S. EYERLY
Bloomsburg, Pa.
Elementary
Area of Competency—English
Day Women's Association 2, 3, 4; Spanish Club 1, 2; Student PSEA 4.

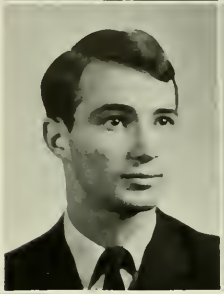

JOHN THOMAS FOSTER
Sayre, Pa.
Elementary
Area of Competency—Math
Basketball 2; Student PSEA 4.

MARJORIE ELLEN FRANCIS
Philadelphia, Pa.
Elementary
Area of Competency—Spanish
Association of Resident Women 1, 2, 3, 4; International Relations 2; Student PSEA 1, 4; Woman's Intramural 2, 3; Bloomsburg Abroad—Spain 3.

CHARLOTTE KATHLEEN GEARY
Walnutport, Pa.
Elementary
Area of Competency—French
CGA Election Board 3; Association of Resident Women 1, 2, 3, 4; Athenaeum Club 3; French Club 1, 2; Maroon & Gold Band 1, 2; Student PSEA 2, 3, 4; Women's Intramurals 2, 3; Bloomsburg Abroad—France 3.

CAROLE LEE GEORGE
Berwick, Pa.
Elementary
Area of Competency—Spanish
Day Women's Association 1, 2, 3, 4; International Relations 2; Spanish Club 3; Student PSEA 4; Huski Club 3, 4.

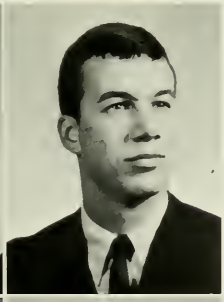

VIRGINIA B. GIRTON
Bloomsburg, Pa.
Elementary
Area of Competency—Spanish
Day Women's Association 1, 2, 3, 4; Athenaeum Club 1; International Relations 2, 3; Spanish Club 1, 2, 3; Student PSEA 4; Bloomsburg Abroad—Spain 3.

GILBERT C. GOCKLEY
Reamstown, Pa.
Elementary
Area of Competency—Psychology
Class Vice-President 1, President 2; CGA Vice-President 3, President 4; Chairman Big Name Entertainment 3, Hospitality 2, Orientation 2, 3; Men Residents' Council 1, 2, 3, 4; Phi Sigma Pi 2, 3, 4; Student PSEA 4; S. I. O. 3, 4; Who's Who in American Colleges and Universities.

SUSAN RUTH GODSHALL
Orsland, Pa.
Elementary
Area of Competency—Social Studies
CGA Big Name Entertainment Committee 3; Association of Resident Women 1, 2, 3; International Relations 3; Student PSEA 1, 2, 3; Gamma Sigma Sigma 3, 4.

JOHN ROBERT GOTASKIE
Shamokin, Pa.
Elementary
Area of Competency—Social Studies
College Council 4; Day Men's Association 1, 2, 3, 4; President 4; Circle K Club 2, 3, 4, Vice-President, President 3; Student PSEA 4; Men's Intramurals 1, 2.

DALE WAYNE GREENLY
Bloomsburg, Pa.
Elementary
Area of Competency—Biology
Day Men's Association 1, 2, 3, 4; Student Christian Association 4; Student PSEA 4; Huski Club 3, 4; Football 2.

GRETCHEN J. GUM
Pen Argyl, Pa.
Elementary
Area of Competency—Biology
CGA Committee member, Hospitality 2; Student PSEA 1, 4.

SUSAN C. HAMMERQUIST
Devon, Pa.
Elementary
Area of Competency—Spanish
Association of Resident Women 1, 2, 3; Spanish Club 2, 3; Vice President 3; Student PSEA 3, 4; Gamma Sigma Sigma 3, 4; Women's Intramurals 1, 3; "B" Club 3, 4.

CECILIA M. HANNA
Centralia, Pa.
Elementary
Area of Competency—French
Day Women's Association 1, 2, 3, 4; Athenaeum Club 1, 2; French Club 2, 3; Student PSEA 4.

MARIE T. HARDISKY
Dallas, Pa.
Elementary
Area of Competency—Geography
CGA Committee member, Hospitality 2, 3, Decorating 2, 3, 4; Association of Resident Women 1, 2, 3, 4; Gamma Theta Upsilon 2, 3, 4; Corresponding Secretary 3, Vice President 4; Gamma Sigma Sigma 3, 4; Student PSEA 1, 4.

MARJORIE E. HARPER
Garwood, New Jersey
Elementary
Area of Competency—History
Athenaeum Club 3, 4, Treasurer 4; Bloomsburg Players 1; Student PSEA 4.

LINDA E. HARVELL
Bloomsburg, Pa.
Elementary
Area of Competency—General
Day Women's Association 1, 2, 3, 4; College Concert Choir 1; Student Christian Association 1, 2, 3; Student PSEA 3, 4; *Maroon & Gold* 1.

EDITH I. HEDBERG
Ridgway, Pa.
Elementary
Area of Competency—Geography
Gamma Theta Upsilon 3; Corresponding Secretary 3; Athenaeum Club 1; Student Christian Association 1; Student PSEA 4.

JANET L. HOKE
Pottsville, Pa.
Elementary
Area of Competency—German
Association of Resident Women 1, 2; College Concert Choir 1, 2, 3; Student PSEA 4; Women's Intramurals 1, 2, 3.

PATRICIA M. HOPLAMAZIAN
Newtown Square, Pa.
Elementary
Area of Competency—English
CGA Committee member, Orientation 3; Association of Resident Women 1, 2, 3, 4; College Concert Choir 2, 3; Student PSEA 4; Gamma Sigma Sigma 3, 4; Women's Intramurals 2, 3; Hockey 1.

JAMES L. JOHNSON
Bloomsburg, Pa.
Elementary
Area of Competency—Biology
CGA Committee member, Library Policy 2; Kappa Delta Pi 3, 4; Phi Sigma Pi 2, 3, 4; Men's Intramurals 1, 2; Student PSEA 4.

SHIRLEY E. JOHNSON
Bloomsburg, Pa.
Elementary
Area of Competency—Spanish & French
CGA Committee member, Hospitality 1, 2, 3, Award 3; Social Recreation 3, Election Board 2, 3; Association of Resident Women 1, 2, 3, Counselor 2, Election Board Chairman 3; College Concert Choir 2; Student PSEA 2, 4.

LESTER GEORGE JONES
Frackville, Pa.
Elementary
Area of Competency—Geography
Day Men's Association 1, 2, 3, 4; Student PSEA 4; Veterans' Association 1, 2.

VIVIAN KAY JONES
Sunbury, Pa.
Elementary
Area of Competency—Spanish
Day Women's Association 3, 4; Association of Resident Women 1, 2; Bloomsburg Players 3; International Relations 3; Student Christian Association 1, 2; Student PSEA 1, 2, 3, 4.

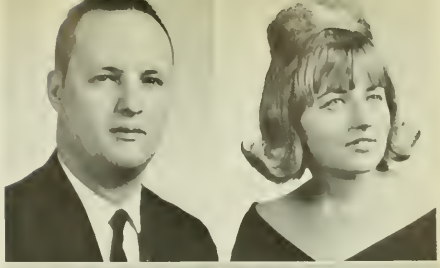

CAROLE JEAN JUSTICE
Hatboro, Pa.
Elementary
Area of Competency—English
Association of Resident Women 3; Student PSEA 2, 4.

WALLACE JOSEPH KAHN, JR.
Drexel Hill, Pa.
Elementary
Area of Competency—Social Studies
CGA Committee member, Hospitality 2, 3, Chairman 3; Men Residents' Council 1, 2, 3, 4; Alpha Phi Omega 2, 3, 4, Program Chairman 4; College Concert Choir 1; Debating Club 2; Student PSEA 4; Men's Intramurals 1, 2, 3, 4; *Maroon & Gold* 2, 3; *Olympian* 3; Basketball 1.

CAROL MARJORIE KAMINSKI
South Gibson, Pa.
Elementary
Area of Competency—Biology
Association of Resident Women 1, 2, 3, 4; Bloomsburg Players 2, 3; Science Club 2, 3; Student Christian Association 1, 2; Student PSEA 1, 4; Harmonettes 1, 2, 3.

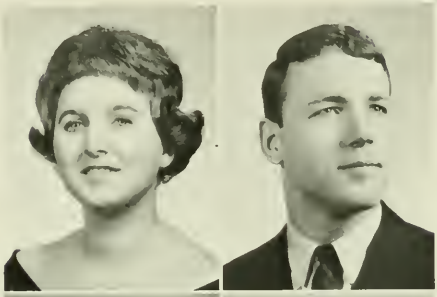

JOHN WILLIAM KERLISH
Berwick, Pa.
Elementary
Area of Competency—English
Day Men's Association 4; Athenaeum Club 1; Student PSEA 4; Alpha Phi Omega 2, 3, 4.

FLORENCE MAE KLEMAN
Locust Gap, Pa.
Elementary
Area of Competency—French
Day Women's Association 1, 2, 3, 4; Athenaeum Club 1, 2, 3; Student PSEA 4.

MARIE LOUISE KLINE
Bloomsburg, Pa.
Elementary
Area of Competency—Biology
Day Women's Association 1, 2, 3, 4; Athenaeum Club 2, 3; Student Christian Association 1; Student PSEA 3, 4.

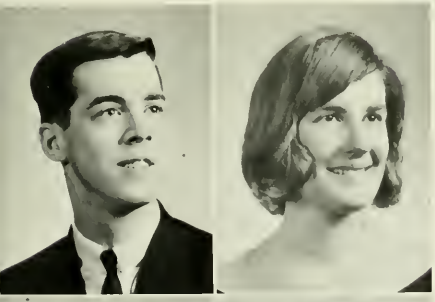

RICHARD A. KLINGERMAN
Bloomsburg, Pa.
Elementary
Area of Competency—Geography
Day Men's Association 1, 2, 3, 4; Student PSEA 4; Baseball 2, 4.

LINDA JANE KLOCK
Sunbury, Pa.
Elementary
Area of Competency—French
International Relations 3; Student Christian Association 1, 2; Student PSEA 2, 4.

NANCY JANE KNEER
Rockledge, Pa.
Elementary
Area of Competency—French
CGA Committee Member, Dining Room 3, Hospitality 3; Association of Resident Women 1, 2, 3; Senior Representative Governing Board 4; College Concert Choir 1, 2; French Club 3; Student PSEA 4.

ELISE E. KNOLL
Oreland, Pa.
Elementary
Area of Competency—French
Association of Resident Women 1, 2, 3, 4; Bloomsburg Players 3; Student PSEA 4; *Maroon & Gold* 2; Gamma Sigma Sigma 2, 3, 4.

ALICE LOUISE KOCH

Hazleton, Pa.
Elementary

Area of Competency—Geography

CGA Committee Member, Decoration 1, 2; Association of Resident Women 1, 2, 3, 4; Governing Board 1; Gamma Theta Upsilon 3, 4; College Concert Choir 1, 2, 3, 4; Student Christian Association 1, Student PSEA 1, 2, 3, 4; Women's Intramurals 1, 2, 3; Gamma Sigma Sigma 3, 4, Treasurer 3.

ANDREW THOMAS KOSVITCH

Mount Carmel, Pa.
Elementary

Area of Competency—French

CGA Committee Member, Hospitality 3, 4; Day Men's Association 1, 2, 3, 4; Kappa Delta Pi 3, 4; Athenaeum Club 2; International Relations 2; Student PSEA 1, 3, 4; Men's Intramurals 1, 2; Junior Prom Chairman 3.

DOREEN T. KRAFJACK

Duryea, Pa.
Elementary

Area of Competency—English

Association of Resident Women 1, 2, 3; English Club 1; Student PSEA 1, 2, 3, 4; Gamma Sigma Sigma 3, 4; CGA Freshman Orientation Committee 2; Women's Intramurals 1.

SHARON MARY KUCHINSKAS

Kingston, Pa.
Elementary

Area of Competency—Social Studies

CGA Committee Member, Hospitality 2, Recreation 2; Association of Resident Women 1, 2, 3; Student PSEA 4; Gamma Sigma Sigma 3.

RONALD ERWIN KUSSROW

Nescopeck, Pa.
Elementary

Area of Competency—Geography

Day Men's Association 1, 2, 3, 4; Athenaeum Club 1, 2, 3; Science Club 1; Student PSEA 4.

CAROLE ANN KUZMICK

Shamokin Dam, Pa.
Elementary

Area of Competency—English

Day Women's Association 1, 2, 3, 4; English Club 3; Student PSEA 3, 4.

EDWARD J. LADAMUS

Harveys Lake, Pa.
Elementary

Area of Competency—Social Studies

CGA Committee Member, Hospitality 2, 3; Waller Hall Men's Association 3; Alpha Phi Omega 2, 3, 4; Student PSEA; Men's Intramurals 1, 2, 3, 4.

CAROLYN KAY LAUVER

Mt. Pleasant Mills, Pa.
Elementary

Area of Competency—Music

Day Women's Association 4; Student Christian Association 3; Student PSEA 3, 4.

LEONARD GEORGE LAWRENCE

Shickshinny, Pa.
Elementary

Area of Competency—Biology

Bloomsburg Players 2, 3; Student PSEA 2, 3, 4; Varsity Club 3, 4; Track 1, 2, 3; *Maroon & Gold* Circulation Manager 2, 3.

KAREN EILEEN LEFFLER

Pottsville, Pa.
Elementary

Area of Competency—German

Association of Resident Women 1, 2, 3, 4; Counselor 2, 4; "B" Club 3, 4; Bloomsburg Players 2, 3; College Concert Choir 2, 3, 4, Vice President 3; Madrigal Singers 2, 3, 4; Wesley Fellowship 1, 2, 3, 4, President 3; Spring Arts Festival Committee 3

KATHRYN LOUISE LENKER

Forty Fort, Pa.
Elementary

Area of Competency—Geography

CGA Hospitality Committee 3; Association of Resident Women 1, 2, 3, 4; Proctor 2, 3; Student PSEA 1, 2, 4; Women's Intramurals 1, 2, 3.

DIANE MARIE LOCH

Northampton, Pa.
Elementary

Area of Competency—Foreign Languages

CGA Committees: Hospitality 1; Orientation 2, Husky Lounge 3, Social Recreation 3, Pep 3; "B" Club 3; Student Christian Association 3; Student PSEA 4.

JEREMY RICHARD LOMAS
Hatboro, Pa.
Elementary
Area of Competency—Spanish
CGA Pep Committee 3; Spanish Club 4; Student PSEA 4; Varsity Club 1, 2, 3, 4; Swimming 1, 2, 3, 4; Alpha Phi Omega 3, 4, Historian 4; Student Improvement Organization 3, 4.

DIANE S. VEET LONG
Hazleton, Pa.
Elementary
Area of Competency—English
Day Women's Association 3; Association of Resident Women 1, 2; Bloomsburg Players 1; English Club 2; Student PSEA 3.

RUTH OBERDORF LUNGER
Bloomsburg, Pa.
Elementary
Area of Competency—Art
Athenaeum Club 1, 2, 3, 4; Student PSEA 4.

LINDA JANE LUBOWIST
Bloomsburg, Pa.
Elementary
Area of Competency—History
CGA Hospitality Committee 3; Day Women's Association 1, 2; Association of Resident Women 3; International Relations 2, 3, 4; Student Christian Association 2, 3; Student PSEA 1, 4.

ANDREY MARIE McCLURE
Berwick, Pa.
Elementary
Area of Competency—English
Day Women's Association 1, 2, 3, 4; Athenaeum Club 1, 2; International Relations 3, 4; English Club 2, 3, 4; Poetry Club 4; Student Christian Association 1, 2; Student PSEA 4.

MARGARET A. McDONALD
Myerstown, Pa.
Elementary
Area of Competency—English
CGA Election Board Committee 1; Association of Resident Women 3; Student PSEA 2, 4.

GERTRUDE ANN HOFFER MANDAK
Hazleton, Pa.
Elementary
Area of Competency—French
Day Women's Association 2, 3, 4; Association of Resident Women 1, 2; Athenaeum Club 1; French Club 1, 2; Student PSEA 3, 4.

GINNY LEE MATHEWS
Media, Pa.
Elementary
Area of Competency—Art
CGA Hospitality Committee 2, 3; Orientation Committee 2, 3; Student PSEA 4; *Maroon & Gold* reporter 1, 2.

MARIE MAYER
Rockledge, Pa.
Elementary
Area of Competency—English
Association of Resident Women 1, 2, 3; Athenaeum Club 1; Student PSEA 3, 4; Basketball 3.

JUDITH LYNN MEARNS
Berwyn, Pa.
Elementary
Area of Competency—English
Association of Resident Women 1, 2, 3, 4; Junior Resident Advisor 4; "B" Club 1, 2; Bloomsburg Players 3; College Concert Choir 1, 2; *Olympian* 2, 3, 4; Gamma Sigma Sigma 3, 4; Hockey 1, 2.

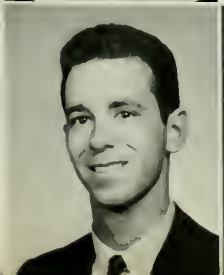

JOHN P. MENSCH
Bloomsburg, Pa.
Elementary
Area of Competency—German
Alpha Phi Omega 2, 3, 4; Athenaeum Club 2; German Club 3, Vice President 3; Husky Club 3, President 3; Student PSEA 4.

JOAN MESAVAGE
Hawley, Pa.
Elementary
Area of Competency—English
CGA Election Board Committee 3; English Club 2, 3; Student PSEA 4.

ANNE MARIE MICHELSON
Emmaus, Pa.
Elementary
Area of Competency—Spanish
CGA Hospitality Committee 2, 3; International Relations 2, 3; Student Christian Association 1, 2; Student PSEA 1; Association of Resident Women 3.

DONNA LYNNE MILLER
Scranton, Pa.
Elementary
Area of Competency—Spanish
Association of Resident Women 1, 2, 3, 4; Student Christian Association 1, 2; Student PSEA 3, 4.

SUSAN KAY MILLER
Shickshinny, Pa.
Elementary
Area of Competency—French
Day Women's Association 1, 2, 3, 4; Athenaeum Club 3, 4; International Relations 2; Student PSEA 4.

JOAN ELIZABETH MINNEMAN
Cranford, N. J.
Elementary
Area of Competency—English
Association of Resident Women 1, 2, 3; College Concert Choir 2; Student PSEA 4; Women's Intramurals 1, 2.

GERALDINE HAZEL MINNER
Prospect Park, Pa.
Elementary
Area of Competency—Spanish
Bloomsburg Players 3, 4; Obiter 4; Student PSEA 4.

CYNTHIA ANN MORSE
Athens, Pa.
Elementary
Area of Competency—Social Studies
Association of Resident Women 1, 2, 3, 4; Proctor 2, 3; Student PSEA 3, 4; Women's Intramurals 1, 2, 3; "B" Club 3.

ANN MARIE MOYER
Sunbury, Pa.
Elementary
Area of Competency—History
CGA Election Board 3; Association of Resident Women 1, 2, 3, 4; Athenaeum Club 2, 3, 4; Student PSEA 1, 2, 4; Proctor 2.

LOIS ANN MOYER
Pottsville, Pa.
Elementary
Area of Competency—Biology
CGA Hospitality Committee 2; Association of Resident Women 1, 2, 3, 4; Proctor 2, 3, Proctor Chairman 3; Kappa Delta Pi 3, 4; Historian 4; Student Christian Association 2, 4; *Maroon & Gold* Reporter 1; Junior Resident Advisor 4.

JOHN S. MULKA
Taylor, Pa.
Elementary
Area of Competency—Geography
CGA Committees Hospitality 1; Orientation 2, 3; Men Residents' Council 1, 2, 3, 4; Phi Sigma Pi 2, 3, 4; Sgt.-at-Arms 3; Varsity Club 2, 3, 4; Football 1, 2, 3, 4; Counselor 3, 4; Who's Who in American Colleges and Universities.

NORMAN D. NAMEY
Wilkes-Barre, Pa.
Elementary
Area of Competency—Social Studies
Student PSEA 4.

SUE ANN NEPHEW
Bloomsburg, Pa.
Elementary
Area of Competency—English
Day Women's Association 1, 2, 3, 4; International Relations 4; English Club 2, 3, 4; Student Christian Association 1, 2; Student PSEA 4; Obiter staff 3.

BETTINA LEE NIERING
Scotrun, Pa.
Elementary
Area of Competency—Spanish
CGA Hospitality Committee 1, 2; Student Christian Association 1, 2, 3; Junior Resident Advisor 4; Harmonettes Treasurer 2; President 3; Student Christian Association 3, Secretary 3.

SUSAN HEINZER OUTT
Bloomsburg, Pa.
Elementary
Area of Competency—French
CGA Dining Room Committee 3; Association of Resident Women 1, 2, 3; College Concert Choir 1, 2, 3; Student PSEA 2, 3, 4.

NANCY S. PATTON
Ashland, Pa.
Elementary
Area of Competency—English
Day Women's Association 3, 4; Student PSEA 4.

SANDRA MARQUEEN PHILLIPS
Northumberland, Pa.
Elementary
Area of Competency—English
Day Women's Association 1, 2, 3, 4; Student PSEA 1, 4.

PAMELA ANN PRIOLO
Bethlehem, Pa.
Elementary
Area of Competency—French
Bloomsburg Players 1, 2, 3; French Club 2, 3, Secretary 3; Student PSEA 4.

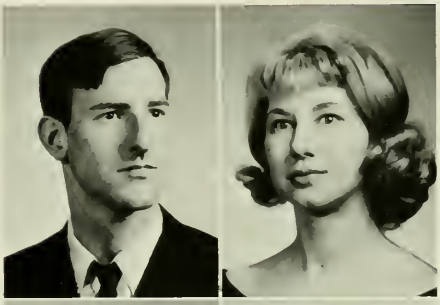

JOHN GILBERT REICHENBACH, JR.
Sunbury, Pa.
Elementary
Area of Competency—Geography
CGA Committee member, Hospitality 3; Orientation 3; Election 4; Gamma Theta Upsilon 3, 4; Alpha Phi Omega 3, 4; Athenaeum Club 1, 2; Bloomsburg Players 3, 4; Student PSEA 4.

DOLORES MARY REVTYAK
Mahanoy City, Pa.
Elementary
Area of Competency—General Science
Day Women's Association 3, 4; Athenaeum Club 4; Science Club 4; Student PSEA 3, 4.

CAROL ANN RICHARD
Elysburg, Pa.
Elementary
Area of Competency—Social Studies
Day Women's Association 2, 3, 4; Association of Resident Women 1; International Relations 2, 3; English Club 3; Student PSEA 1, 4.

WILLIAM DAVID ROBB
Lock Haven, Pa.
Elementary
Area of Competency—Geography
Student PSEA 4; Veterans' Association 4; Varsity Club 1, 2, 3, 4; Wrestling 1, 2, 3, 4.

BARBARA L. ROBINSON
Gilbertsville, Pa.
Elementary
Area of Competency—Psychology
Association of Resident Women 1, 2, 3, 4; Junior Resident Advisor 3, 4; Student PSEA 3, 4, Secretary 3, 4.

CECILIA JENNIE RONDELLI
Taylor, Pa.
Elementary
Area of Competency—French
Association of Resident Women 1, 2, 3; Athenaeum Club 1, 2, 3; French Club 1, 2, 3; Student Christian Association 1, 2; Student PSEA 4. *Maroon & Gold* 2.

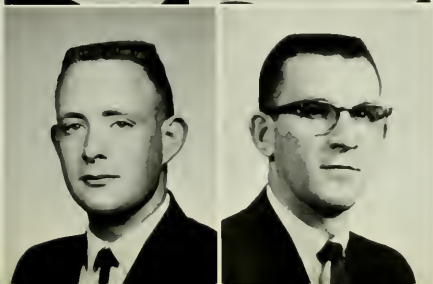

DAVID LEE RUDAT
Factoryville, Pa.
Elementary
Area of Competency—French
Men Residents' Council 1, 2, 3, 4; Athenaeum Club 1, 2; French Club 2, 3; Student Christian Association 1, 2, 3; Student PSEA 4.

JAMES JOSEPH RUTKOWSKI
Shaft, Pa.
Elementary
Area of Competency—Social Studies
Circle K Club 3; Student PSEA 2, 4; Men's Intramurals 1, 2, 3, 4.

ROSE MARIE SAUL
Hazleton, Pa.
Elementary
Area of Competency—Social Studies
Athenaeum Club 3, 4; Newman Club 3, 4; Student PSEA 4.

NANCY ROGERS SECHRIST
Tunkhannock, Pa.
Elementary
Area of Competency—English
Association of Resident Women 1, 2, 3, 4; Proctor 2; Women's Intramurals 3; Student PSEA 4.

JAMES MEREDITH SELLERS
Selinsgrove, Pa.
Elementary
Area of Competency—Psychology
Day Men's Association 1, 2, 3, 4; Student PSEA 4.

ANN SHARRETTS
Bloomsburg, Pa.
Elementary
Area of Competency—English
College Council member 3; Day Women's Association 1, 2, 3, 4; Vice-President 2; President 3; Day Women's Official Board 2, 3; Vice-President 2; President 3; Student PSEA 1, 2, 3, 4; Freshman Orientation Committee 3; Who's Who in American Colleges and Universities.

GUNNEL MARIANNE SHOLLEY
Port Trevorton, Pa.
Elementary
Area of Competency—French
International Relations 3, 4; Huski Club 3, 4; Student PSEA 4.

MARY ANNE SIPE
Dimock, Pa.
Elementary
Area of Competency—English
Association of Resident Women 1, 2, 3; English Club 2, 3; Student PSEA 1, 3, 4; Women's Intramurals 1.

ANN G. SMALSER
Lake Winola, Pa.
Elementary
Area of Competency—Social Studies
Class Secretary 2, Women's Representative 4; CGA Orientation Committee 2, 3; Association of Resident Women 1, 2, 3; Gamma Sigma Sigma 3, 4; "B" Club 2, 3, 4; College Concert Choir 1; Women's Intramurals 1, 2, 3, 4; Student PSEA 4; Who's Who in American Colleges and Universities.

JANIS KAY SMITH
Wind Gap, Pa.
Elementary
Area of Competency—Spanish
CGA Committees: Election 3; Orientation 2; Association of Resident Women 1, 2, 3, 4; "B" Club 3; College Concert Choir 1, 2, 3, 4; Student PSEA 1, 4.

NANCY ELLEN SMITH
Clarks Summit, Pa.
Elementary
Area of Competency—English
CGA Election Board Committee 3, 4; Orientation Committee 2; Association of Resident Women 1, 2, 3, 4; College Concert Choir 1, 2; *Maroon & Gold* 1, 2, 3; *Olympian* 3; Student PSEA 4.

NANCY ELLEN KATHRYN SMITH
Bethlehem, Pa.
Elementary
Area of Competency—Spanish
CGA Orientation Committee 2, 3; Hospitality 2, 3, 4; Orientation Co-Chairman 3; Election Board 3, 4; Decoration 2; Association of Resident Women 1, 2, 3, 4; Women's Intramurals 1; Student PSEA 1, 2, 3, 4.

GARY FREDERICK SNYDER
Mowry, Pa.
Elementary
Area of Competency—Geography
Men Residents' Council 1, 2, 3, 4; Gamma Theta Upsilon 2, 3, 4; College Concert Choir 1, 3, 4; Student Christian Association 3; Student PSEA 4.

TRUDY ANNE SNYDER
Hatboro, Pa.
Elementary
Area of Competency—History
CGA Election Board Committee 3; Social Recreation 2, 3; Hospitality 1; Association of Resident Women 1, 2, 3; Student PSEA 4.

JUNE F. SOBOLESKY
Minersville, Pa.
Elementary
Area of Competency—Social Studies
"B" Club 3; International Relations 2, 3; Women's Intramurals 2; Gamma Sigma Sigma 3, 4; CGA Hospitality Committee 2; Student PSEA 4.

HENRY LEROY SPERING
Dimock, Pa.
Elementary
Area of Competency—Biology
Athenaeum Club 2, 3, 4; Student PSEA 1, 2, 3, 4.

NANCY TROWBRIDGE STACKHOUSE
Danville, Pa.
Elementary
Area of Competency—History
Day Women's Association 2, 3, 4; Athenaeum Club 4; Student PSEA 3, 4.

GERTRUDE IRENE STEIDEL
Pottsville, Pa.
Elementary
Area of Competency—Spanish
CGA Decoration Committee 2; College Concert Choir 2, 3, 4; Student PSEA 4.

NEAL EDWARD TOBIN
West Pittston, Pa.
Elementary
Area of Competency—Social Studies
Athenaeum Club 1, 2; International Relations 2; Student Christian Association 1, 2, 3; Football 3; Basketball 1; Student PSEA 4.

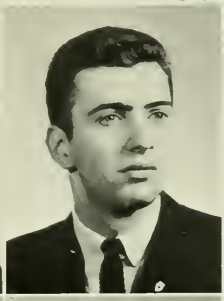

WILLIAM EDWARD TOPOLSKI
Hazelton, Pa.
Elementary
Area of Competency—Mathematics
Day Men's Association 2, 4, Men Residents' Council 1, 3; Chess Club 1, 2; Student Christian Association 2, 3, 4; Student PSEA 1, 4.

JANICE TUNNICLIFFE
Pottstown, Pa.
Elementary
Area of Competency—Biology
College Concert Choir 2, 3; Student PSEA 2, 3, 4; Association of Resident Women 1, 2, 3.

BARBARA ANN URBAS
Forest City, Pa.
Elementary
Area of Competency—Mathematics
Association of Resident Women 1, 2, 3, 4; Athenaeum Club 1, 2, 3; Student PSEA 4.

MONILCA W. VIZACHERO
Levittown, Pa.
Elementary
Area of Competency—German
Maroon and Gold 3, 4; German Club 1, 2; Harmonettes 1, 2; Student PSEA 4.

PEGGY JEAN WALTER
Sunbury, Pa.
Elementary
Area of Competency—French
Day Women's Association 1, 2, 3, 4; French Club 3; Harmonettes 1, 2; Student PSEA 4.

JANE LOUISE WATKINS
Catawissa, Pa.
Elementary
Area of Competency—Psychology
Day Women's Association 1, 2, 3, 4; Harmonettes 1, 2; Student PSEA 4; Women's Intramurals 4.

CHARLES SINGER WAYES
Warminster, Pa.
Elementary
Area of Competency—Geography
Varsity Club 2, 3, 4; Football 1; Track 1, 2, 3, 4; Student PSEA 4.

JOY DIANE WHITING

Chester, Conn.
Elementary

Area of Competency—Psychology

CGA Social Recreation Committee 2; Customs Committee 2; Student Christian Association 1; Student PSEA 4.

MARY JO ZANE

Schuylkill Haven, Pa.
Elementary

Area of Competency—Biology

College Concert Choir 2, 3, 4; Student PSEA 4; Association of Resident Women 1, 2, 3, 4.

FRANK GIRTON WILCZYNSKI

Shickshinny, Pa.
Elementary

Area of Competency—Social Studies

Day Men's Association 3, 4; Student PSEA 4; Men's Intramurals 1.

CHERYL L. YOUNG

Danville, Pa.
Elementary

Area of Competency—English

Day Women's Association 1, 2, 3, 4; Harmonettes 1, 2; Student PSEA.

MARY ALICE WOODRUFF

Danville, Pa.
Elementary

Area of Competency—Science

Day Women's Association 1, 2; Association of Resident Women 3, 4; Kappa Delta Pi 3, 4; Athenaeum Club 1; Science Club 2, 3; Student Christian Association 2, 3; Student PSEA 2, 4.

Miss Joan Mesavage, student teacher, finds her fifth grade class eager to put up a new bulletin board. Mr. Lewis Rovenolt is the cooperating teacher.

John Gotavich, student teacher, councils a fourth grade pupil in the Hill Elementary School, Sunbury. Mrs. Merle Cain is the cooperating teacher.

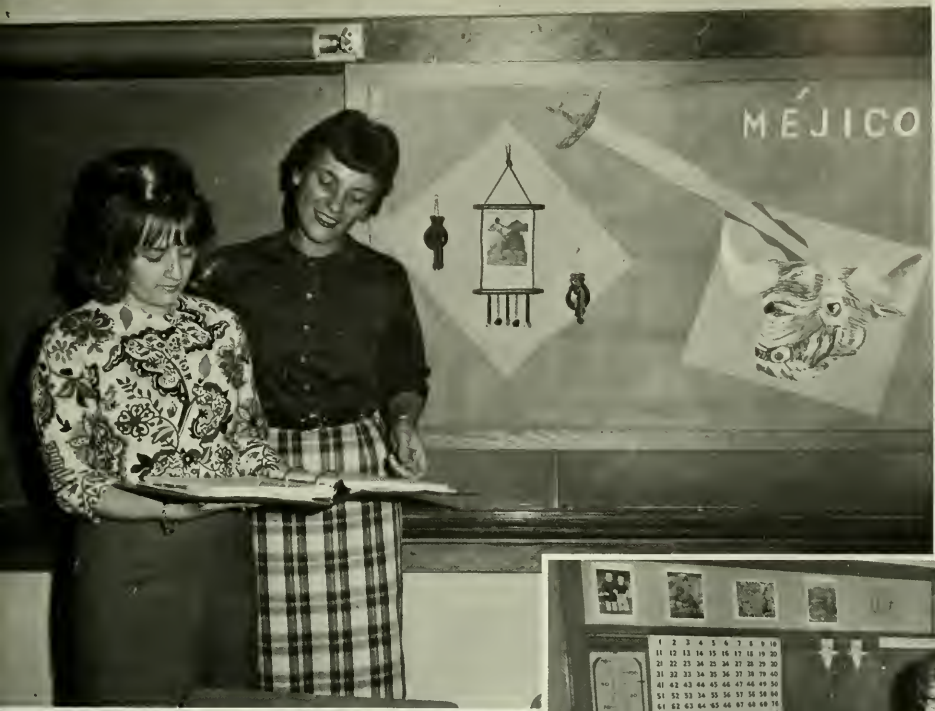

[illegible] teacher Mr. [illegible] and student teacher Miss [illegible] helpful hands for [illegible] at the Priestly Elementary School, Northumberland

First graders receive a helping hand while trying their ingenuity in art class.

Student teacher Miss [illegible] helps first graders with their project for a Columbus Day Program at the Priestly Elementary School, Northumberland. Mrs. Dorothy Hyde is the cooperating teacher.

A scene of the new Southern Area Joint Senior High School. Mr. Thomas Kendig is principal.

Secondary

Dr. C. Stuart Edwards
Director
of
Secondary Education

At Shikellamy Junior High School, student teacher Diane Emerich demonstrates concepts in modern Algebra. Observing her progress is the cooperating teacher, Mr. Robert Messner.

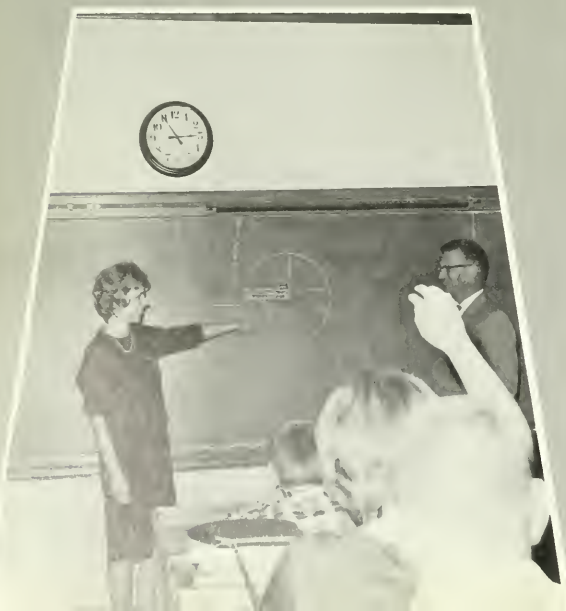

Mr. James Doty, cooperating teacher, and James A. Edwards, student teacher, monitor an examination at the Shickellamy Senior High School.

As an introduction to the study of plays, student teacher Bob Ballantine instructs a student in dramatic structure at the Southern Area High School. The cooperating teacher is Mrs. Isabel Kubick.

Student teacher Susan Treaster assists a student in the intricacies of the numeral system at the Southern Area High School. The cooperating teacher is Mr. Snyder.

Education

Edward Krakowski, student teacher at Southern Area High School, lectures to a class in biological science. Mr. George Henry is the cooperating teacher.

Mrs. Dazimae Paul, student teacher at the Shikellamy School District Senior High School, uses the bulletin board effectively in an American History class to illustrate the contributions of Benjamin Franklin to society. The co-operating teacher is Mr. Charles Schlegel.

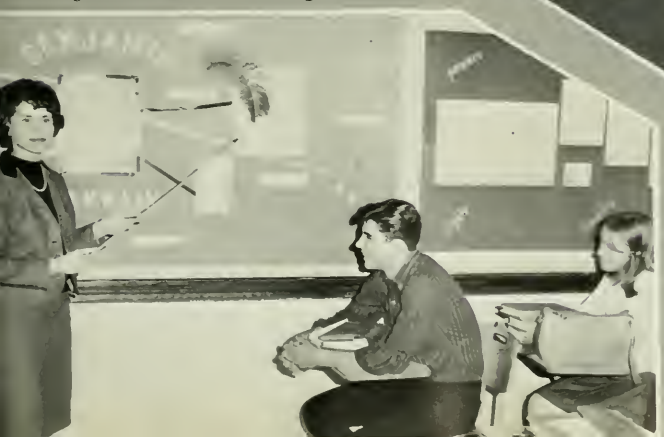

SALLY MAY ADAMS
Pottstown, Pa.
Spanish

CGA Committee member, Orientation 3; Big Name Entertainment 3; Hospitality 2, 3; Social Recreation 3; Decoration 1; Student PSEA 1, 2, 3, 4; Association of Resident Women 1, 2, 3.

BRUCE R. ANDERSON
Montoursville, Pa.
Social Studies

CGA Representative 1; Alpha Phi Omega 3, 4; Vice President 4; Veterans' Association 3, 4; Football 1, 2; Swimming 2; Chairman CGA Dress Committee 4; Student PSEA.

JAMES MALCOLM AYERS
Mehoopany, Pa.
Mathematics

CGA Committee Member, Hospitality 3, Junior Parking 3; Day Men's Association 1, 2, 3, 4; Alpha Phi Omega 3, 4; Publicity Director 4; Student PSEA 4; Football, Assistant Manager 1; Who's Who in American Colleges and Universities.

ROBERT DAVID BALLENTINE
Bloomsburg, Pa.
English

Day Men's Association 1, 2, 3, 4; Phi Sigma Pi 3, 4; English Club 2, 3, 4; President 3; Student PSEA 4; *Olympian* Editorial Board 3, 4; Men's Intramurals 1.

MARC LOUIS BARTLEBAUGH
Forty Fort, Pa.
Social Studies

CGA Committee Member, Pep 4, Orientation 4; Student PSEA 4; Men's Intramurals 1, 2, 3, 4.

DAVID KARL BEHM
Reading, Pa.
Social Studies

Men Residents' Council 1, 2, 3; Athenaeum Club 1, 2; Student PSEA 4; Men's Intramurals 1, 2.

DONALD ROBERT BELTZ
Hazleton, Pa.
Social Studies

Phi Sigma Pi 2, 3, 4; Science Club 1, 2, 3, 4; Varsity Club 2, 3, 4; Swimming 1, 2, 3, 4; Student PSEA 4; Who's Who in American Colleges and Universities.

LOUISE RAWLINGS BELTZ
Sugarloaf, Pa.
Mathematics

Day Women's Association 1, 2, 3, 4; Student PSEA 3, 4; College Concert Choir 2.

STANLEY FRANK BENINSKY
Ringtown, Pa.
Mathematics

Men Residents' Council 1, 2, 3, 4; Student PSEA 4; Newman Club 1; Men's Intramural 1, 2, 3, 4.

BARBARA AUDREY BENSINGER
Port Carbon, Pa.
Social Studies

Association of Resident Women 1, 2, 3, 4; Gamma Theta Upsilon 3, 4; "B" Club 2, 3; Madrigals 1, 2; International Relations 3, 4, Treasurer 3; Student PSEA 4; College Concert Choir 1, 2.

JOHN H. BETTERLY
Warminster, Pa.
Biology

Football 1, 2, 3; Men's Intramurals 1, 2, 3, 4; Student PSEA 4.

WILLIAM S. BILLETT
South Williamsport, Pa.
Earth & Space Science

CGA Committee Member, Decorations 1, 2; Pep 1, 2; Orientation 2; Men Residents' Council 1, 2, 3, 4; Alpha Phi Omega 3, 4; Science Club 1, 2; Student PSEA 4; *Olympian* 1; Football 1; Track 1, 2; Swimming 1, 2, 3, 4.

ROBERT JAY BISCOMBE
Hazleton, Pa.
Social Studies
Day Men's Association 1, 2, 3, 4; Gamma Theta Upsilon 3, 4, Treasurer 4; Athenaeum Club 1; Student Christian Association 2, 3, 4, Treasurer 3; Student PSEA 1, 4.

WILLARD DAVID BLOOM
Berwick, Pa.
Social Studies
Day Men's Association 1, 2, 3, 4; Athenaeum Club 3; Chess Club 2; Student PSEA 4; Varsity Club 2, 3, 4; Golf 2, 3, 4; Men's Intramurals 1, 2, 3.

RALPH LaRUE BOGLE, JR.
Milton, Pa.
Social Studies
Day Men's Association 1, 2, 3, 4; Student PSEA 4; Men's Intramurals 3.

MICHAEL ANTHONY BONACCI
Carbondale, Pa.
Social Studies
Men Residents' Council 1, 2, 3, 4; Varsity Club 2, 3, 4; Football 1, 2, 3, 4; Who's Who in American Colleges and Universities.

JEAN EVELYN BOOTH
Watsontown, Pa.
Mathematics
Day Women's Association 1, 2, 3, 4; Student Christian Association 1, 4; Student PSEA 1, 4.

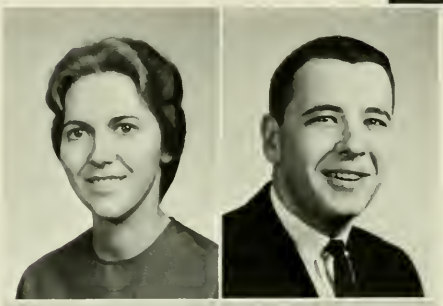

ROY CLIFFORD BOWEN
Scranton, Pa.
Social Studies
CGA Committee Member, Social Recreation 4, Hospitality 1, 3; Decoration and Orientation 2; Men Residents' Council 2; Student PSEA 4; Men's Intramural 1, 3, Basketball 1.

DONALD HARRY BOWMAN
Watsontown, Pa.
Social Studies
Alpha Phi Omega 2, 3, 4; International Relations 3; Student PSEA 2, 3, 4.

SALLY RUTH BRENNAR
Bloomsburg, Pa.
English
CGA Publicity Committee 2, 3, 4; Day Women's Association 1, 2, 3, 4; Day Women's Official Board 2, 3; Kappa Delta Pi 4; English Club 2, 3, 4, Secretary 3; Student PSEA 1, 2, 4; *Olympian* Circulation staff 2; Who's Who in American Colleges and Universities.

JUDY ANN BRESCANCINE
Wind Gap, Pa.
Mathematics
CGA Committee Member, Election, 2, 3, Hospitality, 2, 3, Orientation, 3; Association of Resident Women 1, 2, 3, 4; Science Club 2; Student PSEA 1, 2, 3, 4.

JOSEPH A. BRESSI
Shamokin, Pa.
Social Studies
Day Men's Association 1, 2, 3, 4; Athenaeum Club 1, 2, 3; Student PSEA, 4.

OSCAR JOHN BRUBAKER
Selinsgrove, Pa.
Biology
Day Men's Association 1, 2, 3, 4; Science Club 3, 4; Student PSEA 4.

ROGER GLENN BRUMLEY
Frackville, Pa.
English
Day Men's Association 1, 2, 3, 4; Athenaeum Club 3; Business Education Club 1; English Club 2; Student PSEA 4; Veterans' Association 1.

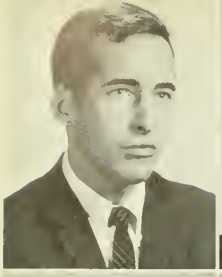

EDWARD GORDON BUCK

Cheltenham, Pa.
Biology

Men Residents' Council 1, 2, 3, 4; Athenaenm Club 2; Student PSEA 4; Men's Intramurals, 1, 2, 3, 4; Sophomore Dance Committee 2.

SUSAN KAY BURNETT

Kingston, Pa.
English

Association of Resident Women 1, 2, 3, 4; Gamma Sigma Sigma 2, 3, 4; College Concert Choir 1; English Club 2, 3; Counselor 2, 3; Student PSEA 4.

MARILYN E. BUTTON

Berwick, Pa.
Spanish

Day Women's Association 1, 2, 3, 4; Athenaeum Club 4; International Relations 2; Spanish Club 4; Student Christian Association 1; Student PSEA 4.

ANN MARIE CALISTO

West Pittston, Pa.
Chemistry

Pep Committee 2; Association of Resident Women 1, 2, 3; Science Club 1, 2, 3, 4, Science Club Secretary 3; Student PSEA 4.

EDITH ANN CAPP

West Pittston, Pa.
English

CGA Decorating Committee 1, Dining Room Committee 3, Pep Committee 2; Association of Resident Women 1, 2, 3; Kappa Delta Pi 4; English Club 1, 2, 3; Science Club 2; Student PSEA 4.

ALFRED QUINTIN CAPECCI

Martius Creek, Pa.
Social Studies

Student PSEA 4; Veteran's Association 1, 2, 3, 4.

ANN LOUISE CAVANAUGH

Danville, Pa.
History and Government

Day Women's Association 1, 2, 3, 4; Athenaeum Club 2; International Relations 3, 4; Student PSEA 4.

LYNETTE RAE CHAMBERLAIN

Orangeville, Pa.
English

Day Women's Association 2, 3, 4; Student PSEA 4.

SAMUEL CARL COLANGELO

Scranton, Pa.
Biological Science

Men Residents' Council 1; Alpha Phi Omega 2, 3, 4; Freshmen Orientation 2, 3; CGA Dining Room Committee 4; Student PSEA 4.

DAVID FOOTE CONNER

Bloomsburg, Pa.
History and Government

Day Men's Association 1, 2, 3, 4; Phi Sigma Pi 2, 3, 4; International Relations 2; Track 1; Student PSEA 4.

KENNETH GRANT CROMWELL

Southampton, Pa.
Biology

Alpha Phi Omega 3, 4; Sergeant at Arms 4; Varsity Club 3; Football 1; Track 1, 2, 3, 4; Student PSEA 4; Who's Who in American Colleges and Universities.

WILLIAM ALFRED CRON

Athens, Pa.
Mathematics

CGA Hospitality Committee 2, 3, Orientation Committee 3; Phi Sigma Pi 2, 3, 4, Vice-President 3; Varsity Club 4; Baseball 1, 2, 3, 4; Student PSEA 4.

ROBERT E. DANKS
West Pittston, Pa.
Biology
Science Club 1, 2, 3; Student PSEA 3, 4; Wrestling 1; Track 1.

DARTHY MONA DAVIS
Shamokin, Pa.
English
Day Women's Association 1, 2, 3, 4; English Club 3, 4; Student PSEA 4; *Olympian* Editorial Staff 3.

LINDA LEE DAVIS
Tunkhannock, Pa.
Mathematics
Junior Class Vice-President 3; CGA Pep Committee 3, Decoration Committee 2, 3, Hospitality Committee 1, 2, 3, Orientation Committee 3; Association of Resident Women 1, 2, 3, 4; Gamma Sigma Sigma 3, 4; College Concert Choir 1, 2; Student PSEA.

CHARLES EDWARD DEMAREE
Brackney, Pa.
Mathematics
Men Residents' Council 1, 2, 3, 4; Alpha Psi Omega 3, 4; Circle K Club 2, 3; Student PSEA 4; Track 2.

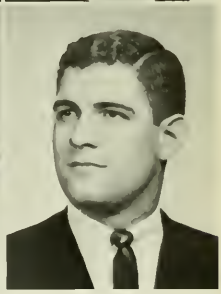

JOANNE LOUISE DERR
Bloomsburg, Pa.
Mathematics
Day Women's Association 1, 2, 3, 4; Athenaeum Club 2; Student PSEA 1, 2, 3, 4.

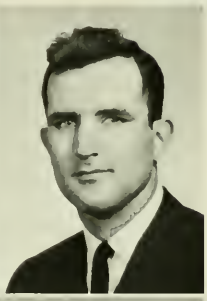

WILLIAM THOMAS DERRICOTT
Mahanoy City, Pa.
Social Studies
Day Men's Association 2, 3, 4; Veterans' Association 2, 3, 4; Student PSEA 4; Intramurals 2, 3, 4.

DAVID ALLEN DEWIRE
Hughesville, Pa.
Chemistry
Day Men's Association 1, 2, 3, 4; Student PSEA 4; Wrestling 1, 3, 4.

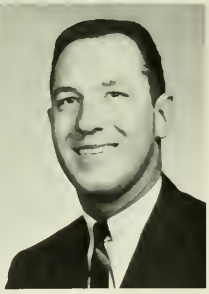

GERARD P. DICK
Atlas, Pa.
Biology
Day Men's Association 1, 2, 3, 4; Student PSEA 4; Veterans' Association 1, 2, 3, 4.

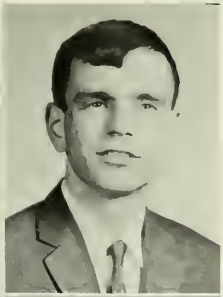

MARY ANN DOWD
Bloomsburg, Pa.
Mathematics
CGA Publicity Committee 2, 3, 4; Day Women's Association 1, 2, 3, 4; Day Women's Official Board 2, 3, 4; International Relations 3, 4; Science Club 2; Student PSEA 1, 2, 3, 4; Obiter 4; Who's Who in American Colleges and Universities.

LARRY EARL DRUMM
Bloomsburg, Pa.
Physics
Day Men's Association 1, 2, 3, 4; Athenaeum Club 1; International Relations 2; Science Club 1, 2, 3, 4; Student Christian Association 1, 2, 3, 4; Student PSEA 4; Student Christian Association Vice-President 2; Science Club Program Chairman 2; Lutheran Student Association 1, 2, 3, 4.

DONALD BOYD DUGAN
Bloomsburg, Pa.
Spanish
Day Men's Association 1, 2, 3, 4; Spanish Club 3, 4; Student PSEA 4.

DONNA JOAN DUGAN
Bloomsburg, Pa.
English
Day Women's Association 1, 2, 3, 4; Athenaeum Club 3; Student PSEA 4; International Relations 4.

FRANCIS MARTIN EBERHART
Williamsport, Pa.
Mathematics
CGA Committee Member, Pep Committee 4, Hospitality Committee 3; Student PSEA 4; *Maroon & Gold* circulation 1; Men's Intramurals 1, 2, 3, 4.

JAMES ALLEN EDWARDS
Bloomsburg, Pa.
Biology
Day Men's Association 1, 2, 3, 4; Alpha Phi Omega 3, 4; Bloomsburg Players 3, 4; Science Club 1, 3, 4, Program Chairman 3; Student PSEA 4.

DIANE MARIE EMERICK
New Ringgold, Pa.
Mathematics
Association of Resident Women 1, 2, 3, 4; Junior Representative 3; Student PSEA 4; *Maroon & Gold* feature writer 1, 2.

DAVID H. EVANS
Cornwells Heights, Pa.
Social Studies
CGA Men's Representative 1; Student PSEA 1, 4; Social Improvement Organization 3; Wrestling 3.

DEBORAH EVANS
Bloomsburg, Pa.
French
Day Women's Association 1, 2, 3, 4; Athenaeum Club 2; Bloomsburg Players 3, 4; French Club 1, 2; Student PSEA 4.

JOHN DAVID EVANS
Bangor, Pa.
English
English Club 3, 4; *Maroon & Gold* 1; Student PSEA 4.

KAREN MILDRED FAUSEY
Bloomsburg, Pa.
Spanish
Day Women's Association 1, 2, 3, 4; Cheerleaders 1, 2; Student PSEA 4.

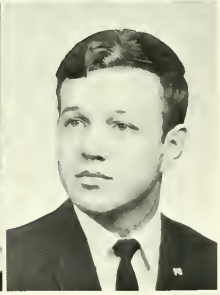

EDWIN JOSEPH FENSTERMACHER
Berwick, Pa.
Chemistry
Day Men's Association 1, 2, 3, 4; Student PSEA 4.

GARY CLINTON FENSTERMACHER
Northumberland, Pa.
Biology
Day Men's Association 1, 2, 3, 4; Chess Club 2, 3; Circle K Club 1; Student PSEA 4.

JOSEPH M. FIGLIOLINO
Fords, New Jersey
Political Science
Day Men's Association 1, 2, 3, 4; Varsity Club 3, 4; Track 1, 2, 3, 4; Student PSEA 4.

IDY CLAIRE FISCHLER
Prospect Park, Pa.
German
Sophomore Vice President 2; Association of Resident Women 1, 2, 3; "B" Club 1, 2; German Club 2, 3; Student PSEA 4; CGA Freshman Orientation Committee 2; Women's Intramurals 1, 2, 3, 4.

ROBERT J. FISHER
Hazleton, Pa.
Social Studies
Kappa Delta Pi 3, 4, Vice President 4; International Relations 4; Student PSEA 4.

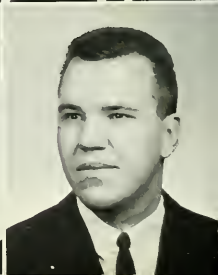

SARAH JANE FLEMING

Catawissa, Pa.
French

Day Women's Association 1, 2, 3, 4; French Club 2, 3, 4; Student Christian Association 1; Student PSEA 1, 4.

JAMES TRACY FLESHER

Nescopeck, Pa.
Biology

Day Men's Association 1, 2, 3; Athenaeum Club 2; Student PSEA 4; Men's Intramurals 2.

ROSEMARY ANN FOGARTY

West Hazleton, Pa.
Mathematics

Day Women's Association 3, 4; Association of Resident Women 1, 2; Student PSEA 1, 2, 3, 4; *Maroon & Gold* Reporter 2.

RAY HENRY FOX

Catawissa, Pa.
Mathematics & Physics

CGA Committee Member, Orientation Committee 1; Day Men's Association 1, 2, 3, 4; Alpha Phi Omega 2, 3, 4; Science Club 3; Varsity Club 3, 4; Swimming 1, 2, 3, 4; Student PSEA 4.

IRENE A. FRANTZ

Stillwater, Pa.
English

Day Women's Association 1, 2, 3, 4; Kappa Delta Pi 3, 4; English Club 1, 2, 3; Student PSEA 4; *Olympian* Treasurer 2.

MARY ELIZABETH FREUND

Allentown, Pa.
English

Association of Resident Women 1, 2, 3, 4; College Concert Choir 3, 4; English Club 2; *Dear Coed* Staff 3; Madrigals 3, 4; Harmonettes 1; Student PSEA 4.

CHERYL ANNE FUREY

Jenkintown, Pa.
Biology

Association of Resident Women 1, 2, 3, Telephone Committee Chairman 3, Governing Board 2; "B" Club 1; Science Club 3; Student PSEA 1, 2, Secretary 2; Huski Club 3.

JAMES M. GARRAHAM

Orangeville, Pa.
Social Studies

Student PSEA 4.

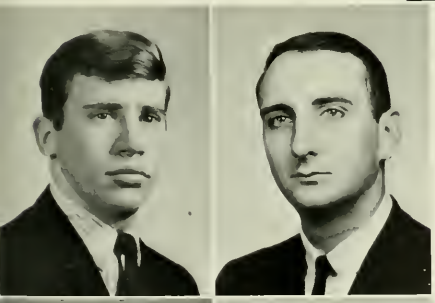

FRANCIS EDWARD GARRIGAN

Shamokin, Pa.
Mathematics & Physics

Day Men's Association 1; Men Residents' Council 2, 3, 4; Phi Sigma Pi 3, 4; *Maroon & Gold* 3, 4; Student PSEA 4; Men's Intramurals 1, 2, 3.

ROBERT L. GARRISON

Napwallopen, Pa.
Biological Sciences

Day Men's Association 1, 2, 3, 4; Alpha Phi Omega 2, 3, 4; Science Club 3; Student PSEA 3, 4; *Maroon & Gold* 3, 4; Men's Intramurals 1, 2, 3, 4.

BARBARA ANN GASS

Ephrata, Pa.
English

CGA Committee Member, Dining Room Committee 3, Hospitality Committee 1, 2, 3; Orientation Committee 2; Association of Resident Women 1, 2, 3, 4, Proctor 3; English Club 1, 2, 3; Student PSEA 3, 4; *Olympian* Assistant Editor 2; *Dear Coed* 2, 3; Who's Who in American Colleges and Universities.

ROBERT D. GERING

Berwick, Pa.
Social Studies

Day Men's Association 1, 2, 3, 4; Athenaeum Club 3, 4, Program Director 3, Vice President 4; Student PSEA 4; Gamma Theta Upsilon 4.

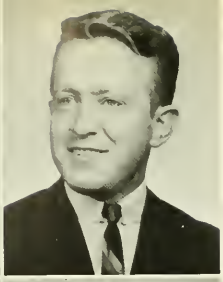

ROBERT GORDON GIBBLE
Manheim, Pa.
Biology
CGA Social Recreation Committee 4; Alpha Phi Omega 3, 4; Student PSEA 4; Wrestling 1, 2, 3, 4.

WILBUR HARVEY GOODMAN
Elysburg, Pa.
Social Studies
Day Men's Association 1, 2, 3, 4; Anthenaeum Club 1, 2; Student PSEA 4; Veterans' Association 1, 2.

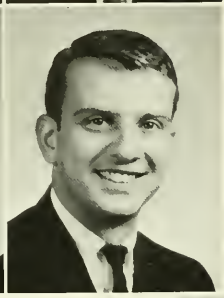

MARYANN GRACI
Harrisburg, Pa.
English
Association of Resident Women 1, 2; English Club 1, 2, 3, 4; Student PSEA 4.

PAUL F. GREGORY
Glen Lyon, Pa.
Physics
Day Men's Association 1, 2, 3, 4; Student PSEA 1, 3; Veterans' Association 1, 2, 3; Radio Club 4.

CECELIA MARIE GROSS
Milton, Pa.
History, Government & Spanish
Association of Resident Women Proctor 2, 3; "B" Club 1, 2, 3, 4; Student PSEA 4.

JUDITH JUNE GROSS
Huntingdon Valley, Pa.
Mathematics
CGA Committee Member, Hospitality. 2, 3; Orientation 2; Election 3; Association of Resident Women, Fire Warden 2; Governing Board Treasurer 3; International Relations Club 2; Student Christian Association 1; Student PSEA 4; Harmonettes Vice President 2, 3; Women's Service Society Vice President 3; President 4; Best Dressed Coed of the Year 3; Laurel Princess 3; Laurel Queen of Pocono Mountains 4; "B" Club 3, 4; Women's Intramural Sports; Who's Who in American Colleges and Universities.

WILLIAM ROBERT HALL
Chester, Pa.
Biology
CGA Hospitality Committee 2, 3; Men Residents' Council 1, 2, 3, 4; Science Club 2, 3, 4; Student PSEA 4; Men's Intramurals 1, 2, 3, 4.

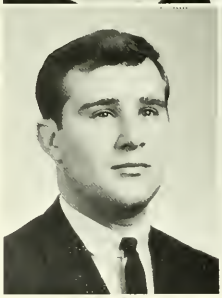

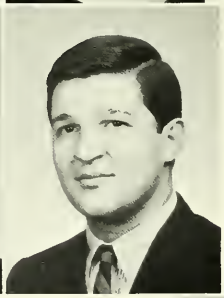

GEORGE ARTHUR HANNA
Lansford, Pa.
English
CGA Customs Committee 2, 3; Social Recreation Committee 4; Men Residents' Council 1, 2, 3, 4; English Club 2; Varsity Club 2, 3; *Maroon & Gold* Sports Editor 2; Wrestling 2, 3; Student PSEA 4.

ALBERTA M. HARABIN
Raritan, New Jersey
English
Day Women's Association 3, 4; Association of Resident Women 1, 2; Bloomsburg Players 3, 4; English Club 1, 2, 3, 4; Student PSEA 4.

JAY DELMAR HARTER
Berwick, Pa.
Biology
Day Men's Association 1, 2, 3, 4; Athenaeum Club 3; Student PSEA 4; Men's Intramurals 1, 2, 3.

JAMES R. HARTMAN
Bloomsburg, Pa.
Mathematics
Day Men's Association 1, 2, 3, 4; International Relations Club 1, 2, 3, 4; Student Christian Association 1, 2, 3, 4; Student PSEA 1, 2, 3, 4.

MICHAEL WILFORD HEITZ
Lafayette Hill, Pa.
Chemistry
Men Residents' Council 3; Waller Hall Counselor 4; Science Club 3; Student PSEA 4; Varsity Club 4; Basketball 1; Golf 4.

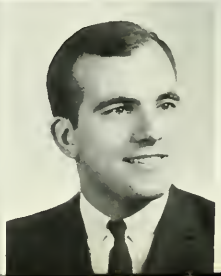

KAY MARIE HERMAN

Lewisburg, Pa.
Chemistry

Association of Resident Women 1, 2, 3, 4; Kappa Delta Pi 3, 4; Science Club 2, 3, 4; Student Christian Association 1, 2, 3, 4; Student PSEA 1, 4; Student Chapter ACS 4.

JOHN REYNOLD HINKLE

Weatherly, Pa.
Mathematics

Men Residents' Council 1, 2, 3, 4, Secretary 3; Alpha Phi Omega 2, 3, 4, Vice President 3; Student PSEA 4; Baseball 1; Who's Who in American Colleges and Universities.

PHILIP DAVID HOFF

Harrisburg, Pa.
Social Studies, History & Government

Men Residents' Council 1, 2, 3, 4; Student PSEA 4; Football 2.

WILLIAM HENRY HOFFMAN

Tamaqua, Pa.
Social Studies

Men Residents' Council 1, 2, 3, 4; College Concert Choir 2; Maroon & Gold Band 1, 2, 3, 4; Student Christian Association 2, 3; Student PSEA 4; Studio Dance Band 1, 2, 3, 4, Librarian 3; Men's Chorus 2, 3; Men's Intramurals 1, 2, 3, 4.

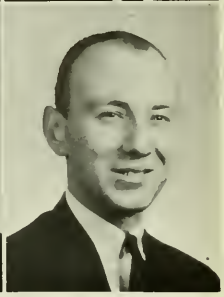

DEAN MATTHEW HOLLERN

Ringtown, Pa.
Mathematics

Men Residents' Council 1, 2, 3, 4; Alpha Phi Omega Historian 2, Secretary 3, President 4; Student PSEA 4; *Maroon and Gold* 3, 4; Cross Country 4; Who's Who in American Colleges and Universities.

BYRON JACK HOPKINS

Levittown, Pa.
Mathematics

Varsity Club 2, 3, 4; Student PSEA 4; Basketball 1, 2, 3, 4; Baseball 1, 2, 3, 4; CGA Committee Freshman Orientation 2.

GARY WILLIAM HORN

Ringtown, Pa.
Mathematics

Men Residents' Council 1, 2, 3, 4; Phi Sigma Pi 3, 4; Student PSEA 4; Varsity Club 3, 4; Cross Country 3, 4; Baseball 1, 2, 3, 4; Men's Intramurals 1, 2, 3, 4; Who's Who in American Colleges and Universities.

KEITH ALLEN HORNE

Bloomsburg, Pa.
Spanish

Day Men's Association 1, 2, 3, 4; Phi Sigma Pi 3, 4; Spanish Club 4; Student PSEA 4.

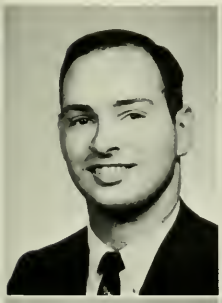

RONALD DENNIS HOUSEKNECHT

Muncy, Pa.
Mathematics

Men Residents' Council 1, 2, 3, 4; Alpha Phi Omega 3, 4; Student PSEA 4; Men's Intramurals 2, 3, 4.

LUTON JOHN HOUTZ

Pottsville, Pa.
English

Alpha Psi Omega 3, 4, President Alpha Psi Omega 4; Bloomsburg Players 1, 2, 3, 4; College Concert Choir 1; International Relations 3, 4; Student PSEA 4; English Club 3, 4; Vice-President of International Relations 3; *Maroon and Gold* 2, 3, Feature Editor 4; Obiter 3, Senior Co-Editor 4; Alpha Phi Omega 2, 3, 4; Spring Arts Committee 3.

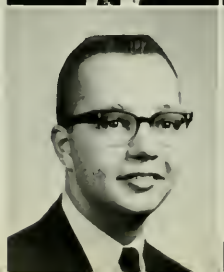

DAVID CHARLES HUSEMAN

Bethlehem, Pa.
Social Studies

CGA Election Committee 4; Men Residents' Council 1, 2, 3, 4; Phi Sigma Pi 3, Chaplain 4; Student PSEA 4; Men's Intramurals 1, 2, 3, 4.

FRED C. JOHNSON

Bloomsburg, Pa.
Social Studies

Student PSEA 4; Theta Delta 1; Glee Club 1, 2; Orchestra 1; Day Men's Association 2, 3, 4.

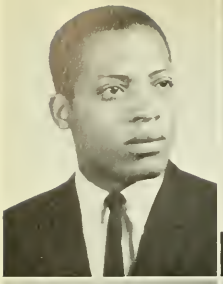

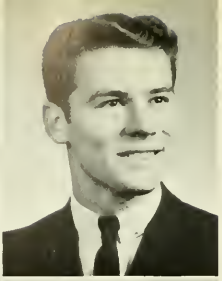

OTIS REYNOLDS JOHNSON

Bristol, Pa.
Social Studies

Student PSEA 4; Varsity Club 3, 4; Football 3, 4; Track 1, 2, 3, 4.

ROGER DEAN JOHNSON

Shamokin, Pa.
Biology

Day Men's Association 1, 4; Men Residents' Council 2, 3; Athenaeum Club 2; Circle K Club 3; Science Club 1, 2; Student Christian Association 1, 2, 3; Student PSEA 4; Track 3; Men's Intramurals 1, 2, 3.

NANCY MARIE JONES

Dallas, Pa.
Biology

CGA Pep Committee 2, Awards Committee 3; Association of Resident Women 1, 2, 3, 4; "B" Club 2, 3, 4; Science Club 2, 3, 4; Student Christian Association 1, 2; Student PSEA 4; Science Club Treasurer 3, 4; Women's Intramurals 1, 2, 3, 4; Waller Hall House Committee 2.

ROBERT JOSEPH KEAGLE

Hazleton, Pa.
Social Studies

Gamma Theta Upsilon 4; Phi Sigma Pi 2, 3, 4; College Concert Choir 3; Student PSEA 1, 4; Men's Glee Club 2, 3; Newman Club 1, 2, 3, 4.

NORMA CLARE KEENER

Bloomsburg, Pa.
English

Day Women's Association 1, 2, 3, 4; College Concert Choir 1; English Club 3; Student PSEA 4; *Maroon and Gold* News Reporter 3.

THOMAS V. KEENEY

Philadelphia, Pa.
Social Studies

CGA Freshman Orientation Committee 2; Student PSEA 4; Varsity Club 2, 3, 4; Basketball 2; Tennis 2, 3.

BOYD T. KEISER, JR.

Milton, Pa.
Social Studies

Day Men's Association 1, 2, 3, 4; Alpha Phi Omega Alumni Secretary 2, Corresponding Secretary 3, 4; Gamma Theta Upsilon 3, 4; International Relations 4; Student Christian Association 1, 2; Student PSEA 4; OBITER Business Staff 3; Track 2, 3.

FREDERICK JOHN KLOCK

Mowry, Pa.
Mathematics

College Concert Choir 3, 4; College Dance Band 1, 2, 3, 4; Maroon and Gold Band 1, 2, 3; Student Christian Association 3, 4; Student PSEA 4; Treasurer Dance Band 2, 3.

MARILYNNE ELIZABETH KOLNIK

Philadelphia, Pa.
English

Association of Resident Women 1, 2, 3, 4; Gamma Sigma Sigma 3, 4; "B" Club 3, 4; International Relations 1, 2, 3, 4; English Club 2, 3, 4; Spanish Club 4; Student PSEA 4; *Maroon and Gold* 1.

EDWARD F. KRAKOWSKI

Nescopeck, Pa.
Biology

Day Men's Association 3; Athenaeum Club 4; Circle K Club 2, 3; Student PSEA 4; Football 1; Men's Intramurals 2, 3.

JOSEPH G. KRESSLER

Bloomsburg, Pa.
Social Studies

Day Men's Association 4; Chess Club 1, 2, 3, 4; Student PSEA 4; Baseball 1.

JOSEPH PATRICK KUBERT

Mahanoy City, Pa.
Chemistry

Science Club 1, 2, 3, 4; Student PSEA 4; Student Affiliate of ACS 4.

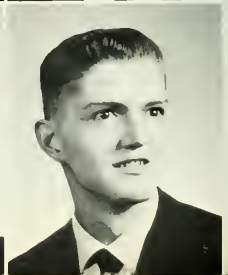

RICHARD ROBERT KUNKEL

Weatherly, Pa.
Political Science

Men Residents' Council 1, 2, 3, 4; Chess Club 1; International Relations 1, 2, 3, 4; Student PSEA 3, 4; Men's Intramurals 1, 2, 3, 4.

RICHARD LOUIS KUPSKY

Berwick, Pa.
Mathematics

Day Men's Association 1, 2, 3, 4; Athenaeum Club 3; International Relations 1, 2; Student PSEA 4.

JOSEPH WALTER KUROWSKI

Glen Lyon, Pa.
Chemistry

Day Men's Association 3, 4; Men Residents' Council 1, 2; Student PSEA 3, 4; Men's Intramurals 3, 4.

ROBERT BRUCE LATSHA

Northumberland, Pa.
Chemistry

Day Men's Association 1, 2, 3, 4; Chess Club 2, 3, 4; Circle K Club 1; Student Affiliate of ACS 4; Student PSEA 4; President Chess Club 4, Secretary 3.

MARLENE KAY LAUGHLIN

Muncy, Pa.
Biology

Association of Resident Women 1, 2, 3, 4; Bloomsburg Players 1, 2; College Concert Choir 4; Maroon and Gold Band 1, 2, 3; Student PSEA 4; *Maroon and Gold* 1, 2, 3; Who's Who in American Colleges and Universities.

JOSEPH PETER LAVELLE

Centralia, Pa.
Social Studies

Day Men's Association 1, 2, 3, 4; Athenaeum Club 1, 2, 3, 4, Vice-President 2, President 3; Student PSEA 4; Newman Club 1, 2, 3, 4.

RODNEY S. LECHLEITNER

Summit Hill, Pa.
Social Studies

Chess Club 4; International Relations 3, 4; Student PSEA 4.

ELKE JOHANNA LEHMANN

Nescopeck, Pa.
German and French

Day Women's Association 1; Association of Resident Women 2, 3; French Club 2; German Club Secretary 2, President 3; Student PSEA 1, 4.

ROBERT L. LETCAVAGE

Shamokin, Pa.
Biology

Men Residents' Council 1, 2, 3, 4, Vice-President 4; Phi Sigma Pi 2, 3, Historian 4; Student PSEA 4; Varsity Club 1, 2, 3, Secretary 4; Football 1, 2, 3, 4.

NOEL WILIAM LINDEMUTH

Catawissa, Pa.
Science

Day Men's Association 1, 2, 3, 4; Alpha Psi Omega 2, 3, Secretary and Treasurer 4; Bloomsburg Players 2, 3, 4; Science Club 1, 2, Vice-President 3, 4; Student PSEA 4; College Dance Band 3.

CONNIE JANE LONG

Catawissa, Pa.
English

CGA Hospitality Committee 2, 3, Decoration Committee 2, Pep Committee 2, Caps and Gowns Committee 4; Day Women's Association 1, 2, 3, 4; Maroon and Gold Band 1; Student PSEA 4; *Maroon and Gold* 1, 2; *Olympian* 3.

CAROL ANN LUNDY

Williamsport, Pa.
Social Studies

CGA Dining Room Committee 3; Association of Resident Women 1, 2, 3, 4; Athenaeum Club 3; "B" Club 3, 4; Student PSEA 2, 4; Harmonettes 2.

ANNA ELIZABETH McGEE
Mount Carmel, Pa.
English
CGA Awards Committee 2, Orientation Committee 3; Day Women's Association 1, 2, 3, 4; English Club 1; Student PSEA 4; Gamma Sigma Sigma 2, 3.

RUTH FRALEY MAJOR
Kingston, Pa.
Mathematics
Association of Resident Women 1, 2, 3, 4; Junior Resident Advisor 4; Harmonettes 1, 2, 3; Student PSEA 4.

JUDITH ELAINE MANN
Lancaster, Pa.
Spanish
CGA Husky Lounge Committee 2, 3, Pep Committee 2; Association of Resident Women 1, 2, 3, 4; College Concert Choir 1; International Relations 3, 4; Maroon and Gold Band Majorette 1, 2, 3, Captain 4; Spanish Club 3, 4; Student PSEA 4; Waller Hall House Committee 2; Counselor 2, 3; Who's Who in American Colleges and Universities.

DANIEL LEWIS MARKS
Willow Grove, Pa.
Spanish
Chess Club 1, 2, 3, President 4; Student PSEA 4.

RONALD EDWARD MARTZ
Sunbury, Pa.
Political Science
Day Men's Association 4; Chess Club 3, 4; International Relations 3, 4; Student PSEA 4; Men's Intramurals 3, 4.

GEORGE A. MASICH
Berwick, Pa.
Social Studies
Day Men's Association 1, 2, 3, 4; Student PSEA 4; Varsity Club 3, 4; Football 3; Golf 2.

JAMES T. MATTHEWS
Shickshinny, Pa.
Mathematics
Day Men's Association 3; Men Residents' Council 2, 4; Men Residents' Council Officer 2; Student PSEA 4; Basketball 1, 2, 3, 4.

ANTHONY G. MATTUCCI
Berwick, Pa.
Biology
Football 3; Student PSEA 4; Men's Intramurals 1, 2, 3.

CLIFFORD R. MAURER
Mount Carmel, Pa.
Mathematics
CGA Publicity Committee 3; Student PSEA 1, 2, 4; *Olympian* Circulation Staff 3.

EDWIN B. MESSICK, JR.
Collingdale, Pa.
Social Studies
Men Residents' Council 1, 2; Student Christian Association 1, 2, 3, 4; Student PSEA 1, 2, 4; CGA Hospitality Committee 1, 2, 3, 4; Publicity Committee 2, 4; Men's Intramurals 1, 2, 3, 4; Baseball 1, 2.

KAY ANN MICHAEL
Mifflinville, Pa.
Mathematics
Day Women's Association 1, 2, 3, 4; Day Women's Representative 1; International Relations 3, 4; Student Christian Association 1, 2; Student PSEA 2, 4.

FRANK J. MILAUSKAS
Scranton, Pa.
Biology
Sophomore Class Men's Representative 2; CGA Husky Lounge Committee 1, Social Recreation Committee Chairman 3, 4, Decoration Committee 1, 2; Men Residents' Council 2; Bloomsburg Players 1, 2; Student PSEA 4.

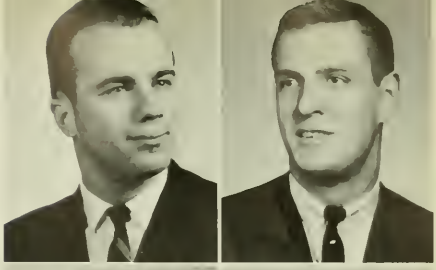

ARNO O. MILLER
Mifflinville, Pa.
German

Day Men's Association 1, 2, 3; German Club 2, 3, 4; Student PSEA, 4.

EUGENE MICHAEL MILLER
Mahanoy City, Pa.
Social Studies

Basketball 3; Varsity Club 2; Student PSEA 4.

CECELIA MARIE MISTAL
Hazleton, Pa.
Mathematics

CGA Hospitality Committee 2, 3, Election Committee 3; Association of Resident Women 1, 2, 3, 4; Association of Resident Women Governing Board, Representative 2, Vice President 3; "B" Club 3, 4; Bloomsburg Players 1; French Club 2, 3, Treasurer 3; Student PSEA 4; Newman Club 1, 2; Women's Intramurals 1, 2, 3, 4; Who's Who in American Colleges and Universities.

JUDITH THERESE MORIN
Williamsport, Pa.
English

CGA Election Board Member 1; Association of Resident Women 1, 2, 3, 4; English Club 1, 2, 3, 4; *Olympian* 2, 3; Student PSEA, 4.

GRACE LOUISE MOYER
Williamsburg, Pa.
Earth and Space Science

CGA Election Board Committee 4; Association of Resident Women 1, 2, 3, 4; Junior Resident Advisor 3, 4, Governing Board 3, 4; Gamma Theta Upsilon 3, 4, Recording Secretary 4; Maroon & Gold Band 1, 2, 3, 4, Secretary 3; Student PSEA 4; *Dear Coed* editor 2, advisor 3.

HARRIET ELEANOR MOYER
Williamsport, Pa.
Mathematics

CGA Hospitality Committee 2, 3, Dining Room Committee 3; Association of Resident Women 1, 2, 3, 4, Proctor 1; Athenaeum Club 3; Student PSEA 4.

FRANCIS EDWARD MULHERN
Pittston, Pa.
English

Day Men's Association 1, 2, 3, 4; Swimming 1, 2, 3; Student PSEA 4.

IRENE DOMICELLA MURIN
Mt. Carmel, Pa.
English

CGA Orientation Committee 1, Assembly Committee 2, Election Committee 3, Hospitality Committee 4; Association of Resident Women 1, 2, 3, 4; Proctor 3, 4; English Club 3; Student PSEA 3, 4.

NEIL JOSEPH MUSSOLINE
Hazleton, Pa.
Biology

Phi Sigma Pi 2, 3, 4; Science Club 1, 2, 3, 4, Program Chairman 1; Student PSEA 4.

JOHN DAVID NATTRAS
West Wyoming, Pa.
Mathematics

Pi Kappa Delta 2, 3, 4, Secretary-Treasurer 2, President 3, Vice President 4; Debating Club 1, 2, 3, 4, Secretary 2, Vice President 3, President 4; Student PSEA 4; Who's Who in American Colleges and Universities.

MICHAEL PETER NESTARICK
Ringtown, Pa.
Mathematics

Phi Sigma Pi 3, Treasurer 3; Student PSEA 4.

STEPHEN HAROLD OHL
Mechanicsburg, Pa.
English

CGA Pep Committee 1, Orientation Committee 1, Social Recreation Committee 1, 2, 3, Men's Resident Council 1, 2, 3, 4; Alpha Phi Omega 3, Historian; College Concert Choir 1; Obiter Photographer 3; *Olympian*, Editorial Staff 3; Student PSEA 4.

EDWARD V. OSBORNE

Boothwyn, Pa.
Comprehensive Science

CGA Social Recreation Committee 1, 2; Men Residents' Council 1, 2, 3, 4; Alpha Phi Omega 2, 3, 4; Science Club 4; Student PSEA 4; Football 1, 2, 3, 4; Track Mgr. 3; Wrestling 1; Intramural Sports 1, 2, 3, 4.

DAZIMAE RAYLENE PAUL

Bloomsburg, Pa.
History, Government, English

Day Women's Association 1, 2, 3, 4; Kappa Delta Pi 4; Athenaeum Club 1; Bloomsburg Players 1; International Relations 1, 2, 3; English Club 1, 2, 3, 4; Student PSEA 2, 3, 4; *Olympian* 3, 4.

MARY LOU PAUL

Ashland, Pa.
Biology

Athenaeum Club 2; Maroon and Gold Band 1; Science Club 2, 3; Student PSEA 4; Treasurer Science Club 2.

DONALD LAVERNE PHILLIPS

Jermyn, Pa.
English

International Relations 3, 4; English Club 3, 4; Poetry Club 4; Student PSEA 4; Baseball 1, 2.

BONNIE LEE POWIS

Alden Station, Pa.
English

Day Women's Association 2, 3, 4; Association of Resident Women 1; College Concert Choir 1; English Club 2; Student PSEA 4.

JOHN E. PRICE

Shamokin, Pa.
Comprehensive Science

Day Men's Association 3; Men Residents' Council 1, 2, 4; Phi Sigma Pi 3, 4; Student PSEA 4; Men's Intramurals 1, 2, 3, 4.

CHARLES JOHN PULASKI

Mount Carmel, Pa.
Social Studies

Day Men's Association 1, 2, 3, 4; Student PSEA 4; Veterans' Association 1, 2.

DAVID SEARLES QUIGG

Danville, Pa.
Social Studies

Day Men's Association 1, 2, 3, 4; International Relations 1, 2, 3, 4; Student PSEA 4.

SALLY A. REAGAN

Harrisburg, Pa.
Spanish

Class Secretary 2, 3; CGA Recording Secretary 4, Social Recreation Committee 3; Association of Resident Women 2, 3, 4; Student PSEA 4; Women's Intramurals 2, 3, 4.

DENNIS NORWOOD REEDY

West Milton, Pa.
Mathematics—Physics

Men Residents' Council 1, 2, 3, 4; Athenaeum Club 2; Bloomsburg Players 1, 2; Student PSEA 4.

WILLIAM MICHAEL REITER

Gwilford, N. Y.
Mathematics

Men Residents' Council 1, 2, 3, 4; Phi Sigma Pi 3, 4; International Relations 1, 2; Student PSEA 4; Huski Club 3, 4.

RUTH A. RIMSHA

Forest City, Pa.
Spanish

CGA Freshman Orientation Committee 3, Big Name Entertainment Committee 3, Decoration Committee 1, 2; Association of Resident Women 1, 2, 3, 4; Assistant Social Chairman 2, Social Chairman 3; Gamma Sigma Sigma 3; "B" Club 2, 3, 4; Bloomsburg Players 1; English Club 2, Vice-President 3, 4; Spanish Club 2, 3; Student PSEA 4; *Olympian* Editorial Staff 2, 3; Women's Intramurals 1, 2, 3, 4; Freshman Class Advisor 3; Who's Who in American Colleges and Universities.

CAROL ANN RIPA

Plymouth, Pa.
English

Class Secretary 1; Association of Resident Women 1, 2; College Concert Choir 1, 2; English Club 2, Treasurer 3; *Dear Coed* Literary Staff 1; Student PSEA 4; Junior Resident Adviser, 4.

GEORGIANNA RAE ROBBINS

Orangeville, Pa.
Spanish

CGA Election Committee 2; Day Women's Association 1, 2, 3, 4; International Relations 3; English Club 1; Spanish Club Secretary 2, 3; Student PSEA 2, 4; Athenaeum Club Vice-President 3.

WILLIAM JOHN ROSS

Ashland, Pa.
Social Studies

Day Men's Association 1, 2, 3, 4; Athenaeum Club 1, 2, Vice-President 3, 4; Student PSEA 4.

WILLIAM CHARLES ROWETT

Conyngham, Pa.
Social Studies

Day Men's Association 4; Men Residents' Council 1, 2, 3; Pi Kappa Delta Corresponding Secretary 4; Debating Club 1, 2, 3, Vice-President 4; *Maroon and Gold* Sports Staff 3; Intramurals 1, 2, 3.

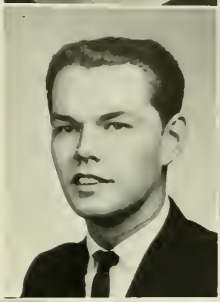

SANDRA JEAN RUSSELL

Parkland, Pa.
English

CGA Election Board Committee 1, Hospitality Committee 1, 2, 3; Association of Resident Women 1, 2, 3, 4, Junior Resident Advisor 3; Harmonettes 1, 2; International Relations 2; English Club 3; Maroon and Gold Band Majorette 2, 3; Student PSEA 4; *Olympian* Editorial Board 3; Women's Intramurals 1; Who's Who in American Colleges and Universities.

SANDRA IRENE RYAN

Shamokin, Pa.
English

Day Women's Association 1, 2, 3, 4; Bloomsburg Players 3; Debating Club 4; English Club 1, 2, 3; Student PSEA 1, 4; Rhetoric Club Corresponding Secretary 1.

PAUL CHARLES SADUSKY

Shenandoah, Pa.
English

Day Men's Association 1, 2, 3; Student PSEA 3, 4; Veterans' Association 1; Men's Intramurals 2, 3.

FRANK PATRICK SAITTA

Pittston, Pa.
Biology

Science Club 1, 2, President 3, 4; Student PSEA 4; Men's Intramurals 1, 2.

JOAN ANN SALUS

Wyoming, Pa.
English

CGA Junior Women's Representative 3, Orientation Committee 2; Association of Resident Women 1, 2, 3, 4; English Club 2, 3; *Olympian* Editorial Staff 2, 3, 4; Student PSEA 4; Gamma Sigma Sigma 3, Historian 4; Junior Resident Advisor 4; Who's Who in American Colleges and Universities.

JILL ANN SCHNEIDER

Milford, Pa.
English

College Concert Choir 3, 4; English Club 3, 4; Student Christian Association 3, 4; Student PSEA 3, 4; Gamma Sigma Sigma 3, 4.

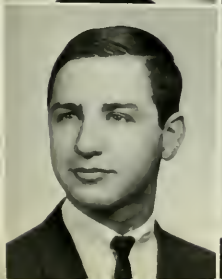

RAYMOND RICHARD SCHNEIDER

West Hazleton, Pa.
Social Studies

Maroon and Gold Band 1; Student PSEA 4; Alpha Phi Omega 2, 3, 4; Men's Glee Club 2, 3, 4; College Concert Choir 1, 2, 3, 4.

THOMAS EDGAR SCOTT

Mifflinburg, Pa.
Physics

Alpha Phi Omega 2, Treasurer 3, 4; International Relations 1; Student PSEA 4; Radio Club 3, 4.

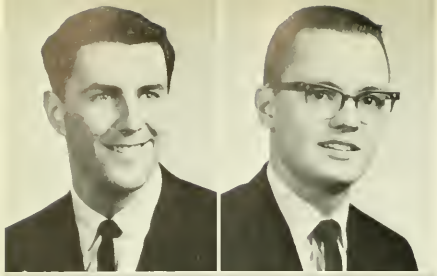

PAUL JACOB SEBASTIAN
Ashland, Pa.
Chemistry
Day Men's Association 1, 2, 3, 4; Men Residents' Council 1; Athenaeum Club 1, 2, 3, 4; Men's Intramurals 1; Student PSEA 4.

JAMES PAUL SEYBERT
Hazleton, Pa.
Biology
Phi Sigma Pi 2, 3, 4; Science Club 1, 2, 3, 4, Vice President 2, President 3; *Maroon & Gold* Sports Staff 3, 4; Swimming 1; Student PSEA; Who's Who in American Colleges and Universities.

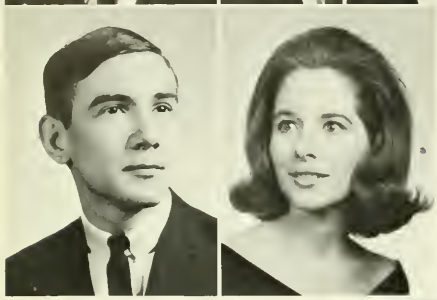

KARL KENT SHEAFFER
Bloomsburg, Pa.
Biology
Day Men's Association 3, 4; Men Residents' Council 1, 2; Alpha Psi Omega 2, 3; Student PSEA; Men's Intramural Sports 1, 2.

PAULA MADELINE SLICK
Forest City, Pa.
Spanish
Association of Resident Women 1, 2, 3; English Club 2; Spanish Club 1, 2, 3, Secretary 3; Student PSEA 1, 2; Women's Intramurals 1; Gamma Sigma Sigma 3, 4; "Mademoiselle" College Board Representative.

THOMAS HERBERT SMAIL
Wyoming, Pa.
Social Studies
Alpha Phi Omega 2, 3, 4; Student PSEA 4.

CHARLES C. SMITH
Harveys Lake, Pa.
Mathematics
Men Residents' Council 4; Bloomsburg Players 3; Student PSEA 2, 4; *Maroon & Gold* Managing Editor 1.

DEBORAH LOUISE SMITH
Williamsport, Pa.
Mathematics
Association of Resident Women 1, 2, 3, 4; Proctor 2, 3; Science Club 3; Student PSEA 1, 2, 4.

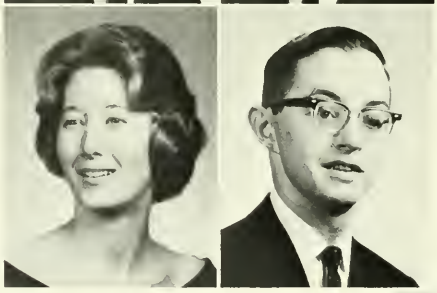

DONALD RICHARD SMITH
Northumberland, Pa.
Social Studies
CGA Customs Committee Member 3, Awards Committee 2, 3; Men Residents' Council 1; Alpha Phi Omega 2, 3, 4; Student PSEA 4; Varsity Club 4; Wrestling 2, 3, 4; Men's Intramurals 1, 3, 4.

RICHARD THOMAS SMITH
Shamokin, Pa.
Geography
CGA Election Board Committee 3; Men Residents' Council 1, 2, 3, 4; Gamma Theta Upsilon 3, 4; Student PSEA 4; Men's Intramurals 1, 2.

DENNIS ROBERT SNYDER
Berwick, Pa.
Earth and Space Science
Day Men's Association 1, 2, 3, 4; Chess Club 1; Circle K Club 3; Student PSEA 4.

JOSEPH FRANCIS SNYDER
Frackville, Pa.
Mathematics
Athenaeum Club 1, 2; Bloomsburg Players 2, 3; International Relations 4; Science Club 3; Student PSEA 4.

CHARLES WILLIAM SORBER
Shickshinny, Pa.
Mathematics
Day Men's Association 1, 2, 3, 4; Student PSEA 4; Men's Intramurals 1, 2, 3, 4.

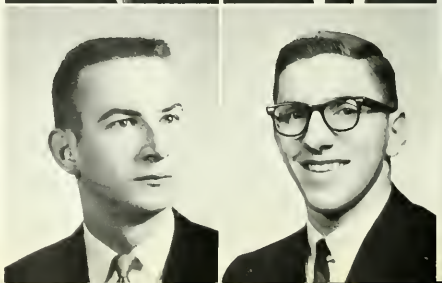

LINDA CLAIRE STAHL
Wilkes-Barre, Pa.
Social Studies
CGA Decoration Committee 3; Orientation 3; Hospitality 2; Association of Resident Women 1, 2, 3; Governing Board 2, 3, 4; International Relations 2, 3; Student Christian Association 1; Student PSEA 1, 2, 3, 4.

JOHN RICHARD STEIDEL
Pottsville, Pa.
Social Studies
Student PSEA 4; Varsity Club 1; Swimming Team 1, 2, 3, 4; Men's Intramurals 1, 2, 3, 4.

KATHRYN FRANCES STEPANSKI
Dushore, Pa.
English
CGA Orientation Committee 2; Association of Resident Women 2, 3, 4; Sigma Tau Delta 4; Bloomsburg Players 2, 3; *Maroon and Gold* Feature Writer 2, 3; Student PSEA 4; Women's Intramurals 2.

JAMES WILLIAM STURM
Hazleton, Pa.
Biology
Phi Sigma Pi 2, 3, 4; Science Club 1, Program Chairman 2, Vice-President 3; Student PSEA 4; Men's Intramurals 1, 2.

JOSEPH LAMAR SUPSIC
Shamokin, Pa.
Social Studies
Day Men's Association 1, 2, 3, 4; Student PSEA 4; Men's Intramurals 1, 2.

THOMAS P. SWITZWER
Milton, Pa.
Social Studies
Student PSEA 4; Football 1; Track 1, 2, 3.

JAMES EDWARD TAMECKI
Mount Carmel, Pa.
Physics
Athenaeum Club 2; Chess Club 1; Student Christian Association 4; Student PSEA 1, 4; Men's Intramurals 1, 2.

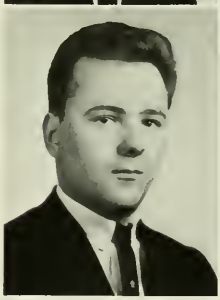

CHRISTINE MAE TETER
Zion Grove, Pa.
German
Day Women's Association 1; Association of Resident Women 2, 3; Athenaeum Club 1, 2; German Club, 3, 4, Secretary 3, President 4; Student PSEA 4.

WAYNE DAVID THOMAS
Plymouth, Pa.
Mathematics
CGA Orientation Committee 2, Pep Committee 3; Social Improvement Organization 2, 3, 4, Treasurer 2; Student PSEA 4; Varsity Club 2, 3, 4; Football 3, 4; Track 2, 3, 4; Cross Country Manager 3.

SUSAN JANE TREASTER
Reedsville, Pa.
Mathematics
College Concert Choir 1, 2, 3, 4; Student Christian Association 2; Student PSEA 4.

DAVID ALAN TROUT
Catawissa, Pa.
Mathematics
Day Men's Association 1, 2, 3, 4; Alpha Phi Omega 2, 3, 4; Student PSEA 4; Men's Intramurals 1, 2, 3, 4.

WILLIAM FRANKLIN TROUTMAN
Llewellyn, Pa.
Social Studies
Alpha Phi Omega 3, 4; Student Christian Association 1, 2, 3; Student PSEA 4; Varsity Club 2, 3, 4; Basketball Manager 2, 3; Football 2.

DIANE MARIE TURLEY
Alden, Pa.
Spanish
Association of Resident Women 1, 2, 3; Athenaeum Club 1; Spanish Club 1, 2, 3, 4; Treasurer 2; Student PSEA 1, 2, 3, 4; German Club 2, 3.

MARY JEAN TURSE
Hazleton, Pa.
English
Day Women's Association 3, 4; English Club 3; Student PSEA 3, 4.

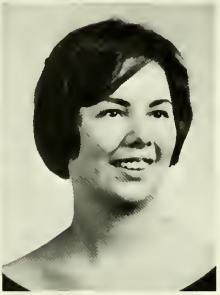

JOSEPHINE MARY URBAN
Sugarloaf, Pa.
Social Studies
Day Women's Association 1, 2, 3, 4; Athenaeum Club 1; International Relations Club 4; Student PSEA 3, 4.

JUDITH MARY VINESKI
Troy, Pa.
Mathematics
Association of Resident Women 1, 2, 3, 4; Student PSEA 1, 2, 3, 4; German Club 2, 3, Treasurer 3; Harmonettes 1, 2; Proctor 3; CGA Hospitality Committee 2, 3.

FRANCIS JOSEPH VIVINO
Mt. Carmel, Pa.
Social Studies
Day Men's Association 1, 2, 3, 4; Veterans' Association 2, 3, 4; Student PSEA 4; Men's Intramurals 1, 2.

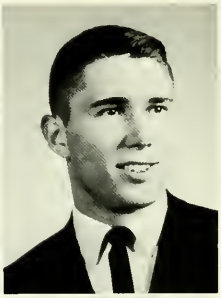

ROBERT JAMES WITZEL
Aristes, Pa.
Mathematics
Phi Sigma Pi 2, 3, 4; Student PSEA 4.

DOROTHY ELOISE WILKES
Levittown, Pa.
English
CGA Committees: Social Recreation 1, 2; Husky Lounge 1, 2; Decorations 2; Dining Room Committee 2, 3; Association of Resident Women 1, 2, 3, 4; Bloomsburg Players 2; Student PSEA 4.

LINDA WILLIAMS WILSON
Harveys Lake, Pa.
French
Association of Resident Women 1, 2, 3; Kappa Delta Pi 3, 4; College Concert Choir 1, 2; French Club 2, 3; Spanish Club 2, 3, Secretary 3; Student PSEA 4; *Maroon & Gold* staff 1, 2.

JOHN ROBERT WITCOSKI
Shenandoah, Pa.
Social Studies
Gamma Theta Upsilon 3, 4; Kappa Delta Pi 3, 4, President 4; Pi Kappa Delta 2, 3, 4, President 4, Vice President, Corresponding Secretary 3; Debating Club 1, 2, 3, 4; Corresponding Secretary 2, President 3; International Relations Club 4, Student PSEA 4; Who's Who in American Colleges and Universities.

DANIEL EDWARD WOLFE
Bloomsburg, Pa.
Chemistry
Science Club 2, 3, 4; Men's Intramurals 1, 2, 3; Student Affiliate ACS, President 4.

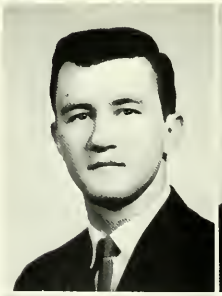

GARY EDWARD WOLFE
Herndon, Pa.
German
Men Residents' Council 4; Student Christian Association 3; Student PSEA 4; German Club 3, 4; Men's Intramurals 1, 2, 3, 4.

JUDITH FRANCES WORTLEY
Levittown, Pa.
Mathematics
Association of Resident Women 1, 2, 3, 4; Junior Representative 3; Concert Choir 1, 2, 3; Student PSEA 1, 4; Gamma Sigma Sigma 3, 4; Women's Intramurals 1, 2.

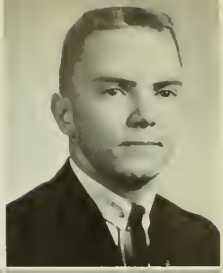

VINCENT J. WRIGHT
Berwick, Pa.
Earth Science
Alpha Phi Omega 2, 3, 4; Maroon & Gold Band 1, 3; Student PSEA 4.

MARY LOUISE YAMULLA
Hazleton, Pa.
English
CGA Pep Committee 4; Association of Resident Women 1, 2, 3, 4; Governing Board Junior Representative 3; "B" Club 2, 3, 4; Players 1; English Club 1, 2, 3, 4; Student PSEA 4; Newman Club 1, 2, 3.

JAMES HARRY YOUNG
Upper Darby, Pa.
Social Studies
Varsity Club 2, 3, 4; Football 2, 4; Track 1, 2, 3, 4; Swimming 1, 2, 3, 4; Student PSEA 4.

CAROL ANTOINETTE YOUPATOFF
Garfield, N. J.
French
Association of Resident Women 1, 2, 3; Counselor 3; French Club 1, 3; Student PSEA 4; Harmonettes 2.

JOHN JOSEPH ZARSKI
Shenandoah, Pa.
English
Men Residents' Council 1, 2, 3, 4; English Club 4; Varsity Club 2, 3, 4; Student PSEA 4; Football 3, 4; Track 2, 3, 4; Proctor 4.

DAVID R. ZEISLOFT
Bloomsburg, Pa.
Spanish
Day Men's Association 1, 2, 3, 4; Spanish Club 2, 3, 4; Treasurer 2; Student PSEA 4, Men's Intramurals 1, 2.

JEAN M. ZELONIS
Levittown, Pa.
Spanish
Association of Resident Women 1, 2, 3; Kappa Delta Pi 3, 4; Athenaeum Club 1; Spanish Club 2, 3, 4, President 3; Student PSEA 1, 3, 4.

JEAN A. ZENKE
Scranton, Pa.
Mathematics
CGA Representative 1, 2; College Council Member 1, 2, 3, Pep Committee 1, Hospitality Committee 1, 2; Association of Resident Women 1, 2, 3, 4, Secretary 2, President 3, Student Advisor 4; Governing Board 2, 3, 4; Kappa Delta Pi 3, 4, Recording Secretary 4; "B" Club 2, 3, 4; Student PSEA 4; Who's Who in American Colleges and Universities.

HELEN H. ZEVAS
Bethlehem, Pa.
German
CGA Orientation Committee 3; Student PSEA 2, 3, 4; German Club 2, 3, 4; Women's Intramurals 3.

Special

Navy Hall, the Special Education Center of Bloomsburg State College.

Dr. Donald F. Maietta
Director
of
Special Education

Maxine Winters is shown during a therapy session at the Special Education Center at Bloomsburg State College.

Mr. Ebergart leads a class discussion concerning the reliability of hearing aid evaluations.

Elizabeth Kichline is shown presenting a flannel-board lesson while student teaching at the Selinsgrove State School.

Mary Steckel teaches speech discrimination with the use of an auditory training unit while doing her clinical practicum at Selinsgrove State School.

Graduate student Fred Crowl uses the oscilloscope to analyze a pure tone in the new Voice Science Laboratory at Bloomsburg State College.

Education

Seminar-size graduate classes provide the students with many opportunities to discuss theory and exchange ideas with the professor and with other members of the class.

MARY ALICE BUSH
Springville, Pa.
Speech Correction
Association of Resident Women 1, 2, 3; Sigma Alpha Eta 1, 2, 3, 4; College Concert Choir 1, 2, 3; Student PSEA 4.

JOANNE MARIE COUGHLIN
Easton, Pa.
Speech Correction
Association of Resident Women 2, 3, 4, Junior Resident Advisor 4; Sigma Alpha Eta 3, 4; Student PSEA 4; Women's Intramurals 2, 3.

ELLEN CZAJKOWSKI
Wilkes-Barre, Pa.
Speech Correction
Association of Resident Women 1, 2, 3; Sigma Alpha Eta 1, 2, 3, 4; Student PSEA 4.

CONNIE LEE DONAHUE
Andalusia, Pa.
Speech Correction
Association of Resident Women 1, 2, 3, 4; International Relations 2, 3; Student PSEA 2, 3, 4; Vice-President Huski Club 3.

ANTHONY H. DOOLEY
Wilmington, Delaware
Speech Correction
Sigma Alpha Eta 3, 4; College Concert Choir 1, 2; Student PSEA 4; Madrigal Singers 2, 3.

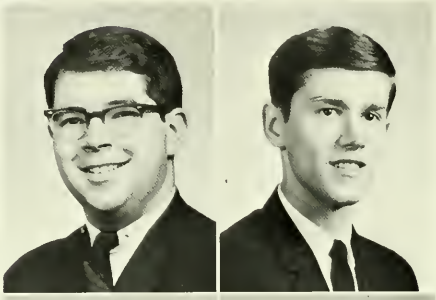

LAWRENCE CHRISTIAN GLOECKLER
Rockledge, Pa.
Special Education
CGA Men's Representative 3; Men Residents' Council President 4; Alpha Phi Omega Secretary 2, Vice-President 3, 4; Student PSEA 4; Basketball 1; Track 2; Men's Intramurals 1, 2, 3; Social Improvement Organization President 3; Who's Who in American Colleges and Universities.

EDWARD N. GRUBB
Danville, Pa.
Special Education
Day Men's Association 2, 3, 4; Sigma Alpha Eta 2, 3, 4; Circle K Club 2, 4, Vice President 4; College Concert Choir; Student PSEA 4.

DIANA P. HADESTY
Shamokin, Pa.
Special Education
Day Women's Association 1, 2, 3, 4; Sigma Alpha Eta 3, 4; Athenaeum Club 1, 2, 3; Student PSEA 4.

RICHARD CHARLES HELLER
Berwick, Pa.
Special Education
Day Men's Association 1, 2, 3, 4; Sigma Alpha Eta 2, 3, 4; Student PSEA 4; Golf 2, 3, 4.

MICHAEL H. HOUSEKNECHT
Saint Clair, Pa.
Special Education
Council for Education of Exceptional Children 2; Student PSEA 1, 4; Veterans' Association 1.

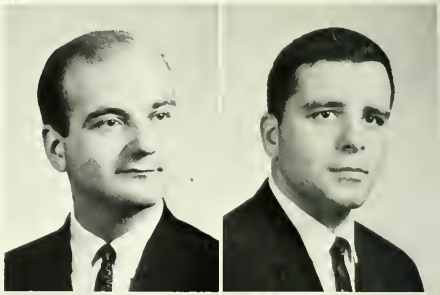

LOLA M. HUNSINGER
Berwick, Pa.
Special Education
Day Women's Association 1, 2, 3, 4; Athenaeum Club 1, 2, 3, Secretary 4; Council for Education of Exceptional Children 1, 2, 3, 4; Student Christian Association 1, 2; Student PSEA 4.

FRANCES ELIZABETH KESSLER
Robesonia, Pa.
Speech Correction
Sigma Alpha Eta 1, 2, 3, 4; Student Christian Association 1, 2; Student PSEA 4; Harmonettes 1; Junior Resident Advisor 3, 4.

ELIZABETH JANE KICHLINE

Allentown, Pa.
Special Education

CGA Hospitality Committee 3; Council for Education of Exceptional Children 1, 2, 3, 4; Student Christian Association 1, 2; Amateur Radio Club 3; Student PSEA 4; Association of Resident Women 1, 2, 3.

JOHN STANLEY KLINE

Frackville, Pa.
Speech Correction

Sigma Alpha Eta 1, 2, 3, 4, General Chairman 2; Maroon & Gold Band 1; Men's Intramurals 2; Student PSEA 4.

DANIELLE IRENE KOURY

Pottsville, Pa.
Special Education

Association of Resident Women 1, 2, 3, 4; Sigma Alpha Eta 1, 2, 3, 4; Student PSEA 4; Sigma Alpha Eta Queen 3.

CHRISTIE A. LUPTON

Williamsport, Pa.
Special Education

CGA Social Recreation Committee 4, Decoration Committee 1, 2; Association of Resident Women 1, 2, 3; Council for Education of Exceptional Children 4; Gamma Sigma Sigma 3, 4; Student PSEA.

JOYCE ELIZABETH MIKA

Stillwater, Pa.
Speech Correction

Day Women's Association 1, 2, 3, 4; Sigma Alpha Eta 1, 2, 3, 4; Student PSEA 3, 4.

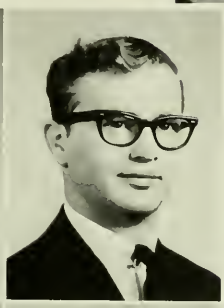

JAMES RICHARD MILLER

Clearfield, Pa.
Special Education

CGA Husky Lounge Committee 1, Hospitality Committee 1; Athenaeum Club 1; Council for Education of Exceptional Children 1, 2, 3, 4; *Maroon & Gold* Sports Writer 1, 2, 3, 4; Wrestling 1; Student PSEA 4.

SUZANNE MILLER

Havertown, Pa.
Special Education

Association of Resident Women 1, 2, 3; Council for Education of Exceptional Children 1, 2, 3, 4; President 4; Harmonettes 1, 2, 3, 4; Student PSEA 4.

DIANE RUTH MUSHRUSH

Catasauqua, Pa.
Speech Correction

CGA Recreation Committee Secretary 3; Awards Committee Chairman 2, Social Recreation Committee 3; Association of Resident Women 1, 2, 3; Sigma Alpha Eta 2, 3, 4; Maroon & Gold Band 1, 2, 3, 4; Student PSEA 4; Women's Extramurals 2, 3; Who's Who in American Colleges and Universities.

CLAREEN ANN OBERLIN

Lewistown, Pa.
Speech Correction

CGA Pep Committee 2; Association of Resident Women 1, 2; Sigma Alpha Eta 2, 3, 4; Maroon & Gold Band 1, 2, 3, 4, Vice President 3; Student PSEA 4.

GRACE LOUISE PERKINS

Kingston, Pa.
Special Education

CGA Committees: Orientation 2, 4, Hospitality 4; Association of Resident Women 1, 2, 4, Proctor 1, 2; "B" Club 4; College Concert Choir 2, 4; Council for Education of Exceptional Children 2, 4; Debating Club 1, 2; Student Christian Association 1; Student PSEA 4; *Maroon & Gold* 1, 2, 4.

PATRICIA ANN PISZEK

Scranton, Pa.
Speech Correction

CGA Hospitality Committee 2; Association of Resident Women 2, 3; Sigma Alpha Eta 2, 3, 4; College Concert Choir 2, 3; Student PSEA 4.

KATHRYN LEWIS SHARROW

Danville, Pa.
Special Education

Day Women's Association 2, 3, 4; Council for Education of Exceptional Children 2, 3, 4; Student PSEA 2, 4; Women's Extramural Basketball 2.

BARBARA ELIZABETH SHORE

Lock Haven, Pa.
Special Education

CGA Orientation Committee 2; Association of Resident Women 1, 2; Sigma Alpha Eta 1, 2, 3, 4; Bloomsburg Players 3, 4; Student PSEA 1, 2, 4.

MARSHALL HAROLD SIEGEL

Williamsport, Pa.
Special Education

CGA Awards Committee 3, Dining Room Committee 3; Sigma Alpha Eta 1, 2, 3, 4; Bloomsburg Players 1, 2, 3, 4, Vice-President, 3; Student PSEA 4; *Maroon & Gold* Photography Editor 2, 3, 4; *Pilot* Photographer 4.

LOIS JEAN SILKROSKI

Baden, Pa.
Speech Correction

CGA Dining Room Committee 3, Decoration Committee 3, Furniture Committee 2; Association of Resident Women 1, 2, 3, 4; Sigma Alpha Eta 1, 2, 3, 4; Student PSEA 4.

JO ANNE SILL

Cooperstown, N. Y.
Speech Correction

Association of Resident Women 1, 2, 3, 4; Sigma Alpha Eta 1, 2, 3, 4; Council for Education of Exceptional Children 1; Student PSEA 3, 4.

WAYNE G. SMITZ

Carlisle, Pa.
Special Education

Council for Education of Exceptional Children 2, 3, 4; Student PSEA 4; Veterans' Association 2, 3, 4; Track 3; Men's Intramurals 2, 3.

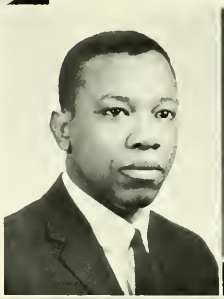

MARY JENNINGS STECKEL

Bloomsburg, Pa.
Speech Correction

Day Women's Association 1, 2, 3, 4; Sigma Alpha Eta 1, 2, 3, 4, President 3; Student PSEA 4.

RANDY L. TULLI

Hershey, Pa.
Speech Correction

Sigma Alpha Eta 3, 4; Athenaeum Club 3; Student PSEA 4; CGA Decoration Committee 4; Student Christian Association 1, 2.

WILLIAM ALBERT TURLEY

Nanticoke, Pa.
Speech Correction

Day Men's Association 1, 2, 3, 4; Sigma Alpha Eta 3; Student PSEA 4; Varsity Club 2, 3, 4; Football 2, 3; Swimming 1, 2, 3.

SHARON E. WEED

West Wyoming, Pa.
Special Education

CGA Hospitality Committee 1; Association of Resident Women 1, 2, 3, 4; Council for Education of Exceptional Children 1, 2, 3, 4; Maroon and Gold Band 1, 2, 3, 4; Student PSEA 4.

CHARLES WILLIAM WERNER

Bloomsburg, Pa.
Speech Correction

Men Residents' Council 1, 2; Sigma Alpha Eta 1, 2, 3, 4; Council for Education of Exceptional Children 1, 2; Student PSEA 4.

SUSANNAH E. WILSON

Elkins Park, Pa.
Special Education

CGA Social Recreation Committee 2, 3; Association of Resident Women 1, 2, 3, 4; Governing Board 2; Sigma Alpha Eta 1; Council for Education of Exceptional Children 1, 2, 3, 4; Student PSEA 4; Gamma Sigma Sigma 3, 4.

JANET ARLENE WORRELL

Saylorsburg, Pa.
Special Education

Association of Resident Women 1, 2, 3, 4; Council for Education of Exceptional Children 3, 4; Student PSEA 4; Women's Intramurals 1, 2.

ANN KINSLOE WYATT
Uniontown, Pa.
Speech Correction
Association of Resident Women 2, 3, 4; Pi Omega 2, 3; Student Wives Club 1, 2, 3, 4; Executive Council 3, 4; Student PSEA 4

JOSEPH MICHAEL VOLSHOCK
Berwick, Pa.
Special Education
Day Men's Association 1, 2, 3, 4; Council for Education of Exceptional Children 2, 3, 4; Student PSEA 4.

Arts and Sciences

In 1963 Bloomsburg State College initiated a Liberal Arts and Science program. This year we are graduating four students who have accelerated in this division and who have completed their course requirements in three years.

Along with the expansion of Bloomsburg State College, there has been a steady increase in the number of students enrolling in the Liberal Arts and Science division. In future years the OBITER can look forward to including a larger proportion of the students at Bloomsburg in this section.

THOMAS EDWARD CONNAGHAN
Mount Carmel, Pa.
Liberal Arts—English
Day Men's Association 1, 2, 3, 4; Bohemian Club 2, 3; English Club 1, 2, 3, 4; French Club 1, 2, 3, 4; Division Editorial Staff 2, 3, 4.

RICHARD HENRY FUSMER
Berwick, Pa.
Liberal Arts—Social Studies
DGA Assembly Committee 2, 3; Day Men's Association 1, 2, 3, 4; Alpha Pi Omega 2, 3, 4; Chess & Chat 1, 2; International Relations 2, 4; Marching and Concert Band 2.

BRUCE I. SHOEMAKER
Bloomsburg, Pa.
Liberal Arts—Physics
Day Men's Association 2, 3.

LAWRENCE JOHN SPERTI
Kingston, Pa.
Liberal Arts—Economics
Day Men's Association 1, 2, 3, 4; Economics Club 3; Student PSEA 4.

COMMONWEALTH OF PENNSYLVANIA
DEPARTMENT OF PUBLIC INSTRUCTION
BLOOMSBURG STATE COLLEGE
BLOOMSBURG, PENNSYLVANIA

This spring and summer will witness the graduation of the first Bloomsburg State College students to achieve the Bachelor of Arts degree. They represent a mere handful of individuals most of whom are completing their programs by means of acceleration. These individuals are to be congratulated on an attainment which will serve them admirably wherever they may be headed in life. (Since next year will be the fourth year of the degree program, the first sizable group will not be graduated until that time.)

While a program of studies in the Arts and Sciences Division may or may not differ significantly in depth from a teacher-education program, the Bachelor of Arts degree represents universally and traditionally a different kind of achievement than Bachelors degrees in teaching or other professions. The B.A. (or A.B.) degree, whether terminal or preparatory (to careers in business, industry, research, graduate study, law, medicine, etc.) suggests a somewhat wider range of academic subjects, in lieu of the teacher-preparation courses required for the B.S. in Ed. degree. Accordingly education courses are not permitted within the 128 credit hours for the Bachelor of Arts degree at Bloomsburg.

In the Arts and Sciences curriculum at Bloomsburg, the student follows one of three different general areas of concentration: (1) the Natural Sciences, (2) the Social Sciences, or (3) the Humanities. Within each of these areas many specific "majors" are constantly being developed as new course offerings are instituted. All students in the Division of Arts and Sciences are required to take at least one year of Mathematics, at least one year of a Natural Science (Biology, Physics, Chemistry, or Geology), and a modern Foreign Language through sophomore level (Spanish 201-202, French 201-202, German 201-202, or Russian 201-202).

There are currently about 270 students enrolled in the Arts and Sciences Division, and with the expansion of Bloomsburg State College as a multi-purpose institution and with increasing local awareness of the universal significance of the Bachelor of Arts degree, it is anticipated that the growth of the program will be increasingly rapid in the years ahead.

Again, congratulations to the small proud class of '66 in the Division of Arts and Sciences,—the first of its kind in Bloomsburg's history!

ALDEN BUKER

Alden Buker

Director of Arts and Sciences

COMMONWEALTH OF PENNSYLVANIA
DEPARTMENT OF PUBLIC INSTRUCTION
BLOOMSBURG STATE COLLEGE
BLOOMSBURG, PENNSYLVANIA

On June 9, 1960, the State Council of Education of the Commonwealth of Pennsylvania authorized the Bloomsburg State College to inaugurate a program of graduate studies and to confer the Master of Education degree. Graduate courses for students desiring to secure the Master of Education degree in Business Education, Elementary Education, English, Speech Correction, and Special Education for the Mentally Retarded are now offered by the College. The program is operative within the framework of policies and curriculums developed and approved by the Graduate Council of the College.

Courses are offered during summer sessions and the academic year for both full and part-time students desiring to improve their professional competence.

The dedication of the College to the success of this endeavor is but another step in the continuing effort to serve the academic community and to improve the status of the teaching profession.

The need for professional education for teachers extending beyond the undergraduate level has long been recognized by educational leaders throughout the United States. In recent years the Pennsylvania State Council of Education has taken positive action to improve instruction in public schools by upgrading certification requirements for teachers. This action indicates a clear recognition by the State Council of the need for training beyond the Bachelor's degree. Mandated salary schedules which provide salary differentials for holders of Master's degrees in the form of higher maximum salaries give additional recognition of the value of graduate study.

The program of graduate studies at Bloomsburg State College has as its primary purpose the increasing of the competency of teachers in Pennsylvania. To achieve this purpose, the following specific objectives, as they relate to the individual student, have been developed:

1. To provide opportunity for advanced study in a selected field of specialization.
2. To provide an opportunity for developing a better understanding of the culture of our society—a society in which the teacher is expected to assume an increasing important role.
3. To encourage independent thought and initiative and develop problem-solving ability.
4. To provide an incentive for continuing professional growth.
5. To develop a basic understanding of research methods and techniques so that reports of research in the field of education may be correctly interpreted and evaluated.
6. To develop a more comprehensive understanding of the teaching and learning process.

Robert C. Miller

Robert C Miller

Director of Graduate Studies

Fellow Graduates:

Time has passed swiftly to bring to an end our college days at Bloomsburg. During this time, Bloomsburg has left its imprint; transversely we have left our imprint on Bloomsburg, not necessarily in material things but in the spirit of human endeavor. This spirit has only been sparked during our four years at Bloomsburg.

One must remember that commencement is a beginning; we now have a foundation, and it is up to each one of us to build for the future, not only for ourselves but for others. The social, educational, and worldly values we have obtained during the past four years have served to mold us into future leaders of the great society. This society is waiting with open arms, and I feel that the Class of '66 is ready for this challenge. For the first third of our lives, we have done nothing but take and receive. Finally, the turning point has come when we will be able to contribute of ourselves; we will be able to pattern our lives in our own manner. It is my sincere wish that each and every one of you will discover your particular success and fulfillment that is life's alone to give. But, as we advance and partake of life, let us not forget the friends, associates, and memories acquired at Bloomsburg.

On behalf of the Senior Class, I would like to take this opportunity to thank our class advisor, Mr. Norman Hilgar, for his valued assistance this past year.

In closing, on behalf of all the class officers, I would like to thank you, the Class of '66, for giving us the opportunity to serve you.

Good luck,

Anthony Cerza

Anthony Cerza

President

Class of '66

Officers

FIRST ROW (left to right)
Secretary — C. Amato
President — A. Cerza
Women's Rep. — A. Smalzer
SECOND ROW
Treas. — W. Rothermel
Advisor — Mr. Hilgar
Vice-Pres. — F. Rapp

Class President addresses seniors.

Continuation of tradition.,

Something new,
something old.

January Graduation 1966

CANDIDATE FOR DEGREE OF BACHELOR OF SCIENCE IN EDUCATION

BUSINESS EDUCATION

Emma, Raymond J.
Flynn, Donald J.
Grasley, Sheldon W., Jr.
Johnson, Gary D.
Kasander, Michael
Keck, Marcia E.
Loucks, Susan K.
Prosseda, Jan A.
Scott, Susan A.
Search, Bonnie L.
Stull, Mary A.
Swetland, Sandra B.
Thoma, Warren E., Jr.
Treese, Matthew A.

ELEMENTARY EDUCATION

Angotti, John J.
Ash, Karen E.
Baker, Lois J.
Baynham, Marilyn J.
Bolitsky, James H.
Bradish, Rita
Colarusso, Mary R.
Colarusso, Mary Ann
Dubbs, Michael F.
Evans, Joan
Francis, Marjorie
Geary, Charlotte K.
Greenly, Dale W.
Hanna, Cecelia M.
Hedberg, Edith I.
*Johnson, James L.
Jones, Vivian K.
Kerlish, John W.
Knoll, Elise E.
Long, Diane
Mayer, Marie
Mensch, John P.
Mesavage, Joan
Michelson, Anne M.
Miller, Donna L.
Priolo, Pamela A.
Robb, William D.
Rondelli, Cecelia J.
Topolski, William E.
Whiting, Joy D.
Vizachero, Monika W.

SPECIAL EDUCATION

Donahue, Connie
Kichline, Elizabeth J.
Konry, Danielle I.
Mika, Joyce E.
Perkins, Grace L.
Sharrow, Kathryn L.
Steckel, Mary J.
Wyatt, Ann K.
Youshock, Joseph M., Jr.

SECONDARY EDUCATION

Behm, David K.
Beninsky, Stanley
Billett, William S.
Brumley, Roger G.
Buck, Edward G.
Burnett, Susan K.
Button, Marilyn E.
Conner, David F.
Fischler, Idy C.
Fogarty, Rosemary
**Frantz, Irene A.
Garrison, Robert L.
Gregory, Paul F.
Hinkle, John R.
Kubert, Joseph P.
Long, Thomas A.
Marks, Daniel L.
Martz, Donald E.
Masich, George A.
Miller, Eugene M.
Mistal, Cecelia M.
Ohl, Stephen H.
**Paul, Dazimae R.
Paul, Mary Lou
Rimsha, Ruth A.
Robbins, Georgianna
Russell, Sandra J.
Sadusky, Paul C.
Sebastian, Paul C.
Sheaffer, Karl K.
Slick, Paula
Switzer, Tom P.
Tamecki, James E.
Teter, Christine M.
Turley, Diane M.
Wilkes, Dorothy E.
Zelonis, Jean M.

CANDIDATE FOR MASTER OF EDUCATION

ELEMENTARY EDUCATION

Gretchen Letterman Crist
Dorothy M. Hyde

SPEECH CORRECTION

Thomas J. Kisatsky

**Cum Laude*
***Magna Cum Laude*

January Graduation
Class of 1966

Centennial Gymnasium
Tuesday, January 25

The Reverend Lane D. Higar, President of King's College, delivers Commencement Address.

Solemnity

The big moment!

Juniors

Fellow Classmates:

I would like to extend to you my congratulations for a very successful year. The presence of the Junior Class has indeed been felt throughout the college campus. Our Homecoming float was an indication of a good year to come. As the year progressed, we found we were not wrong. Whether it was social events, athletic activities, or the special highlight we all awaited,—the Junior Prom, —the year has been marked with achievement.

I would also like to extend my sincerest personal thanks and appreciation to our class advisor, Dr. Robert D. Warren, for his untiring effort in aiding the class. I feel the officers should also receive commendation for the excellent job they have done.

Finally. I would like to thank you, the Class of '67, for the honor of serving as your president. It has been a rewarding experience and one that I will remember always.

May all your future years be as successful as the one we have shared this year.

Sincerely,

R. Thomas Lemon

R. Thomas Lemon

President

Class of '67

OFFICERS
SEATED, *left to right:* L. VanSaders, Secretary; T. Lemon, President; B. Salvino, Women's Representative;
STANDING, *left to right:* S. Boston, Treasurer; R. Lobus, Vice-President
Absent: J. Cortese, Men's Representative

I suppose you're all wondering why I called this meeting.

We're proud we pledged.

We're going to do it this way, see?

Sophomores

Dear Classmates,

I would like to thank you for the honor of serving as your class president—an honor which I did not take lightly in attempting to represent the Sophomore Class fairly.

This position gave me an opportunity to observe and work with many dedicated classmates, whose untiring efforts made these projects successful. My thanks are extended to those classmates who worked with me throughout the year.

In addition, we were fortunate to have Mr. Theodore Shanoski as our very helpful class advisor. His guidance is deeply appreciated by the class of '68.

Sincerely yours,

Tom Free

Tom Free

President

Class of '68

Officers

FIRST ROW (left to right):
Women's Rep. S. Harper
President T. Free
Secretary S. Hunter
SECOND ROW (left to right):
Vice-Pres. R. Boose
Advisor Mr. T. Shanoski
Men's Rep. J. Worth

Let's get this show on the road!

Time out for pinochle.

My kingdom for a horse!

Freshmen

Fellow Classmates:

We, the Class of '69, have experienced our first year at B.S.C. From the time we first assembled as a Freshman Class until today, we have progressed greatly and can be proud of the standards which we have set.

Our first achievement was the manner in which we accepted the activities of Orientation Week, which initiated us from college frosh to college freshmen. As freshmen, we awaited Homecoming Day with great enthusiasm. The Homecoming Day Parade was a huge success, and the freshman class was well represented by its float. In February we had our freshman dance, "Hearts Holiday," and participated in the Co-Ed of the Year Contest. These events were made possible by all of you who supported the class officers. Finally, our freshmen athletes have contributed so greatly to our college sports program that we, as freshmen, should be very proud of them.

I would like to take this opportunity to thank our class advisor, Mr. Robert M. Jordon, for his kindness, consideration, and helpful advice. His influence and guidance throughout the year was of great importance to the class.

Also, thank you, the members of the class, for your total cooperation and support. It has been a great honor and privilege for me to serve as your President. Best of luck always, Class of '69, and may you always look back upon our freshman year with pride and dignity.

Sincerely,

Frank Mastroianni

Frank Mastroianni

President

Class of '69

OFFICERS
STANDING, *left to right:*
T. Lavelle, Treasurer;
R. Hess, Men's Representative;
E. McKay, Vice-President

SEATED, *left to right:*
T. Derenzis, Women's Representative;
F. Mastrotanni, President;
P. Patterson, Secretary

On a clear day you can see forever—BEANIES!?!

Frosh spirit initiates class tug-o'-war.
Hold that Line!

Highlight of Freshman year:

Hearts Holiday

RANDALL MARTIN

Activities Editor

activities

Fres
Orien

Can't you sing any louder?

What happened to you!!

So what if I'm a Frosh ...

It's all over!!

hman
tation.

Sing along with Jim.

Shave anyone??

Splat!!!

Wow!! Football players!!

SPRING ARTS FESTIVAL

April 22 through May 2

BLOOMSBURG STATE COLLEGE

1965

Mr. Gerald Weales (center) lectured on "Arthur Miller and the Name Game."

The Spring Arts Festival was held this year from April 22 through May 2. Various cultural groups were represented on campus nightly. On exhibition in Waller Hall were some of the paintings from the New York Living Arts Foundation's collection.

▼ Conductor David Blum directs the Esterhazy Orchestra.

Mr. Jack Bookbinder speaks about "Art Of This World" during one of the evening performances.

Mr. Howard Nemerov (center), a noted contemporary poet, poses with two members of the Spring Arts Festival committee.

Mr. Earle Spicer presented a program of songs ranging from the Elizabethan Ballads to Early American Folk Music.

"Leaf"

"Fun and Games"

"Adventures In Choreography" was given by the Lincoln Square YMCA Theatre, Mr. Mark Mason director.

Big Name Entertainment

The Four Seasons

Take it, Frank!

"Big Girls Don't Cry."

Frank, Bob, Nick, & Tom

The Lettermen

In this hand, we have the M&M plain.

... and then there were four.

Talk about a hot wire!

Blondes DO have more fun!

Special Entertainment

Jose Molina from Jose Melina Bailes Espanoles does one of his intricate dance numbers which made the program a real success.

Halo Wines and Chris Sarandon, members of the National Players, appeared in Moliere's "The Miser".

Proving to be a great success, Russian-born Nila Magidoff appeared before a combined assembly speaking on life behind the Iron Curtain.

"The Little Angels", lovely Korean girl dancers, are shown performing in their colorful, exotic costumes.

Home

October

Is this professional?

Homecoming Dance

Another All Nighter

Wrong Game

coming
16, 1965

What Can We Say?

Alumni Return

Nice Ram!

A Sell Out.

Let's Hang On . . .

The Crowning

Here Comes Tucker

The Band Played on

Big Girls Don't Cry?

Frankie and the Boys

OUR QUEEN

Sandy Berkoski

Miss Sandra Berkoski

Homecoming Queen 1965

A ready hello, a warm smile, and a winning personality are all the attributes of Miss Sandra Berkoski, Homecoming Queen, 1965.

This attractive co-ed is a Junior at BSC. She is in the Elementary Education curriculum, majoring in Geography.

Linda Beattie

Co-ed of the Year

Judy Gross

Queen's

Jean Zenke

Donna

Lisbeth Deal

Co-ed

19

Court

Roberta Tharp

Schiavo

Tracy Derenzis

Contest

66

Pat Patterson

The Bloomsburg Players
present
Teahouse of the August Moon
by John Patrick

Carver Hall April 22, 23, 24, 1965 8:15 P.M.

Dramatis Personae

(IN ORDER OF APPEARANCE)

SAKINI ..... Henry Fetterman
SERGEANT GREGOVICH ..... Albert Roger
COL. WAINWRIGHT PURDY III ..... Howard Kearns
CAPTAIN FISBY ..... Larry Remley
OLD WOMAN ..... Martha Siemsen
OLD WOMAN'S DAUGHTER ..... Alberta Harabin
THE DAUGHTER'S CHILDREN ..... Lisa Hopkins
Paul Hilgar, Virginia Thompson
ANCIENT MAN ..... James Edwards
MR. HOKAIDA ..... Jerry McBride
MR. OMURA ..... James Walter
MR. SUMATA ..... Terry Moody
MR. SEIKO ..... Larry Gerber
MISS HIGA JIGA ..... Ann Shepherd
MR. KEORA ..... James Worth
MR. OSHIRA ..... David Wenner
ANCIENT LADY ..... Mary Steffen
VILLAGERS ..... James Edwards, James Walter,
Terry Moody, Larry Gerber,
James Worth, David Wenner, Jerry McBride
LADIES' LEAGUE ..... Deborah Evans,
Louise Eyster, Nancy Bricker
LOTUS BLOSSOM ..... Barbara Shore
CAPTAIN McLEAN ..... Tom Curtis

Theatre Staff

DIRECTOR OF THEATRE ..... Dr. Melville Hopkins
DIRECTOR ..... Michael J. McHale
TECHNICAL DIRECTOR ..... Robert D. Richey
BUSINESS AND PUBLICITY ..... Amy J. Short
ASSISTANTS TO THE DIRECTOR: STAGE MANAGERS ..
Ann G. Shepherd, C. Blair Hartman
PRODUCTION SECRETARY: PROMPTING .. Barbara Kiner
PRODUCTION COORDINATOR ..... Marshall Siegel
CHOREOGRAPHY ..... Gary Bloom

"First one to throw other out of ring is winner."

"She explains, boss, that black cloth remind us of winter . . ."

"She think you nicest man she ever see, boss."

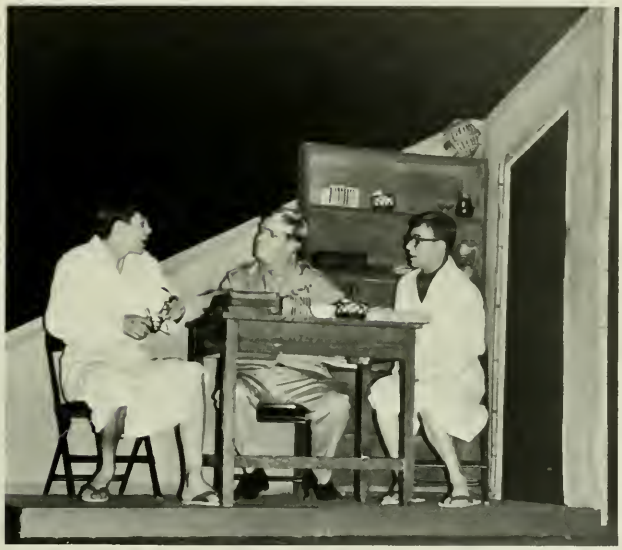

"I want to know exactly what you've accomplished here from the moment you arrived."

The ceremony with an imaginary cup of tea.

The villagers come to see the progress made on their teahouse.

The Bloomsburg Players

present

Mary, Mary

A Comedy

by

Jean Kerr

Carver Hall October 28, 29, 30, 1965 8:15 P.M.

Dramatis Personae

BOB McKELLAWAY ..... Larry Remley
MARY McKELLAWAY ..... Ann Marie Rapella
TIFFANY RICHARDS ..... Nancy Chamoni
OSCAR NELSON ..... William Kelly
DIRK WINSTON ..... Howard Kearns

Theatre Staff

DIRECTOR OF THEATRE ..... Dr. Melville Hopkins
PLAY DIRECTOR ..... Robert D. Richey
TECHNICAL DIRECTOR ..... James McCubbin
BUSINESS MANAGER ..... Michael J. McHale
STAGE MANAGER ..... Barbara Kiner
PROMOTION ..... Carla Overhiser
HOUSE MANAGER ..... Alana Matter

A—I don't want to, B—I don't want to, C—I don't want to.

I thought only horses could sleep standing up.

Also take two of those large vitamins.

—and you're not going anywhere with anybody.

Oscar—dear Oscar—it's lovely to see you.

The Bloomsburg Players

present

Twelfth Night: or, What You Will

by

Wm. Shakespeare

Carver Hall *January 10, 11, 12, 1966* *8:15 P.M.*

Dramatis Personae

ORSINO ..... Larry Gerber
SEBASTIAN ..... Lynn Roccograndi
ANTONIO ..... Brian McLernan
SEA CAPTAIN ..... Fred Harris
VALENTINE ..... Robert Wynne
CURIO ..... Jean Benefield
SIR TOBY BELCH ..... Vincent Marion
SIR ANDREW AGUECHEEK ..... Bruce Hopkins
MALVOLIO ..... Tom Curtis
FABIAN ..... Randall Martin
FESTE' ..... Glen Landis
OLIVIA ..... Carole DeWald
VIOLA ..... Janice Feimster
MARIA ..... Iva Klingaman
QUEEN ..... Martie Siemsen
MAID-SERVANT ..... Carol Gesalman
PRIEST ..... James Riggs
OFFICERS ..... Fred Harris, Fred Kressler
LORDS, SAILORS, AND ATTENDANTS ..... Fred Harris
Fred Kressler, Gary Kase, Nancy Bricker, Carol Gesalman, Ruth Campbell, Mary Steffen

Theatre Staff

DIRECTOR OF THEATRE ..... Dr. Melville Hopkins
PLAY DIRECTOR ..... Michael J. McHale
TECHNICAL DIRECTOR ..... James McCubbin
BUSINESS MANAGER ..... Robert Richey
ASSISTANT TO THE DIRECTOR ..... Carole Murphey
ASSISTANT TO THE TECHNICAL DIRECTOR ..... Dianne Talcott
STAGE MANAGER ..... Brian McLernan
HOUSE MANAGER ..... Alana Matter
CHOREOGRAPHY ..... Ann Marie Rapella
BOOKHOLDER ..... Carol Gesalman
UNDERGRADUATE ASSISTANTS:
Jon Ackley
Jan Feimster
Larry Remley
Carole Murphey
Tom Curtis
Martie Siemsen

Is that the meaning of 'accost'?

O, sir, I will not be so hard-hearted.

'Od's lifelings, here he is!

Then let thy love be younger than thyself.

I prithee, vent thy folly somewhere else.

Will you go hunt, my lord?

The Bloomsburg Players

present

Picnic

by William Inge

Carver Hall February 23, 24, 26, 1966 8:15 P.M.

Dramatis Personae

(IN ORDER OF APPEARANCE)

HELEN POTTS ..... Martie Siemsen
HAL CARTER ..... Lynn Roccograndi
MILLIE OWENS ..... Karla Klinoff
BOMBER ..... Robert Wynne
MADGE OWENS ..... Gail Bower
FLO OWENS ..... Sharon Bergeron
ROSEMARY SIDNEY ..... Sharon Repp
ALAN SEYMOUR ..... Jon Ackley
IRMA KRONKITE ..... Ruth Campbell
CHRISTINE SCHOENWALDER ..... Carole Murphy
HOWARD BEVANS ..... Larry Remley

Theatre Staff

DIRECTOR OF THEATRE ..... Dr. Melville Hopkins
PLAY DIRECTOR ..... Robert D. Richey
TECHNICAL DIRECTOR ..... James McCubbin
BUSINESS MANAGER ..... Michael J. McHale
STAGE MANAGER ..... Tom E. Curtis
PUBLICITY ..... Barbara Kiner
HOUSE MANAGER ..... Alana Matter

Please marry me, Howard. Please ...

Go peddle your papers! Ok—

Millie girl helped me ice the cake.

It's true! He [illegible] the [illegible] as boy ran off and got married.

Better tell Alan to reserve a table by the river, close to a Dutch oven.

You're a real woman, aren't you?

Look, Seymour, I don't want to fight you.

Madge can give you something to borrow. It'll mean good luck for you.

FIRST ROW *(left to right)* Ann G. Smalser—Elementary Education Gilbert C. Gockley—Special Education
SECOND ROW John D. Nattras—Secondary Education

Who's Who Among Students in

FIRST ROW *(left to right)* Lawrence C. Gloeckler—Special Education Marlene K. Laughlin—Secondary Education
SECOND ROW John S. Mulka—Elementary Education Judith E. Mann—Secondary Education

FIRST ROW Cecelia M. Mistal—Secondary Education
SECOND ROW Ruth A. Rimsha—Secondary Education Sandra J. Russell—Secondary Education John R. Hinkle—Secondary Education

American Universities and Colleges

FIRST ROW *(left to right)* Dean M. Hollern—Secondary Education Joan A. Salus—Secondary Education
SECOND ROW Donna M. Boris—Elementary Education Gary W. Horn—Secondary Education

FIRST ROW *(left to right)* Diane R. Mushrush —Special Education John R. Witcoski—Secondary Education
SECOND ROW James P. Seybert—Business Education Donald R. Beltz—Secondary Education

Who's Who Among Students in

FIRST ROW *(left to right)* Jean A. Zenke—Secondary Education Ann Sharetts—Elementary Education
SECOND ROW James M. Ayers—Secondary Education Paul D. Snyder—Business Education

FIRST ROW *(left to right):* Sally R. Brennar—Secondary Education Mary Ann Dowd—Secondary Education
SECOND ROW Barbara A. Gass—Secondary Education Judith J. Gross—Secondary Education Anthony J. Cerza—Business Education

American Universities and Colleges

FIRST ROW *(left to right)* Michael A. Bonacci—Secondary Education Priscilla Bangor—Elementary Education
SECOND ROW Kenneth G. Cromwell—Secondary Education Judith E. Andrews—Elementary Education

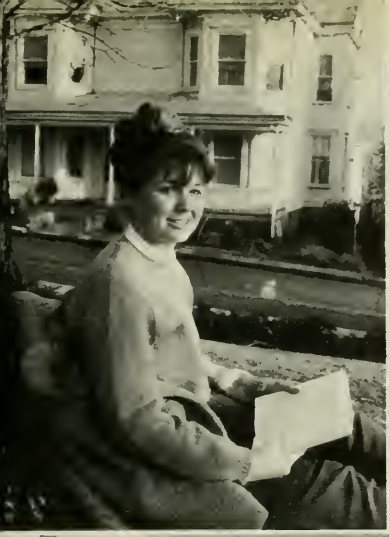

Judy Gross

Laurel Princess

Would You Believe . . .

the Minuet?

Batwoman?

tinker toys?

Shirley Temple?

they came to see B.S.C. students?

our photographer was drunk?

Happiness Is . . .

no confusion.

a mud pack.

an autograph.

a Viet Nam Demonstration.

a close shave.

a day at the Fair.

LINDA BARTISH

Organizations Editor

organizations

COMMUNITY GOVERNMENT ASSOCIATION

BLOOMSBURG STATE COLLEGE

BLOOMSBURG, PENNSYLVANIA 17815

Fellow Students,

Having had the opportunity of serving as President of the Community Government Association during a momentous period of our school's history, I am aware of our reflection on changes during a time of conflicts and crises throughout the world. The growth of our College was a contributing factor influencing the need and occurrence of these changes.

The increase in recreational activities and facilities, the reviewing and updating of college policies, the movement towards student responsibility, the reorganization of Freshman Orientation, the revision of the Community Government Association's Constitution, and the developing of rapport among the different governing bodies have highlighted the 1965-66 College year. Big Name Entertainment moved into the foreground of our social activities as "The Four Seasons" and the "Lettermen" paved the way for future concerts.

I believe that one of the more important contributions we students have made in the last year was the establishment of the Standards Committee. This enthusiasm for student enforcement of rules and regulations indicates a mature student body and proves to be conducive to better respect and understanding between the administration and ourselves.

To guarantee such progress, we must create new ideals, initiate new programs, and support these developments as we have this year by unresting interest and dedication.

As our school year commenses, it marks the beginning of a richer life and a future of unlimited opportunities. My feelings can best be expressed through the words embodied in a quotation once made by Emerson: "This time like all times is a very good one if we but know what to do with it."

My personal appreciation is extended to the administration for their guidance and understanding in our forward pursuits, to the officers of College Council who have contributed much time and energy when executing their specific duties, to the members of College Council for their interest and cooperation during this challenging year, and to all members of the Community Government Association who have unselfishly supported and participated in our social activities.

My work with the College government has been a most rewarding challenge. In retrospect, there are always areas where more could have been accomplished; however, since there is no end to the paths of progress, we must pass this challenge on to those who follow.

The opportunity to serve as your president has been a deeply gratifying privilege.

Gil Gockley

Gil Gockley

Community Government Association

Dr. Paul Riegel—Advisor

Celie Flaharty—Corresponding Secretary

Dan Guydish—Vice-President

Gil Gockley—President

Sally Reagan—
Recording Secretary

Alan Bartlett—
Treasurer

CLASS REPRESENTATIVES AND PRESIDENTS:
SEATED *(left to right)*: T. DeRenzis, S. Harper, B. Salvino, A. Smalser.
STANDING: R. Hess, J. Worth, J. Cortese, F. Rapp, F. Mastroianni, T. Free, T. Lemon, A. Cerza, Dr. R. Warren.

CGA Committees

Left to right: F. Arlotto—Decorations Committee; S. Clarke—Awards Committee; M. Fitzpatrick—Bloodmobile; J: Perry—Hospitality Committee

SITTING: G. Bosak, J. Derr—Pep Committee.
STANDING: C. Perrin—Dining Room Committee; S. Flaherty—Assembly.

Left to right: B. Berger, M. Mellinger, F. Milauskas—Social Recreation Committee; B. White—Fire Drill.

Left to right: S. Bracken—Freshman Orientation Committee; D. Guydish—Big Name Entertainment; E. Slusser—Election Committee; T. Cerza—Communications Committee; T. Taft—Freshman Orientation Committee.

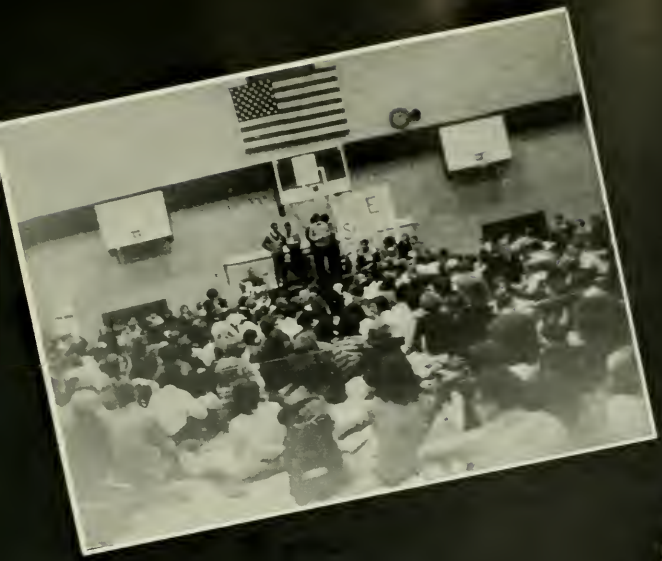

AT

Association of

All resident women are members of this organization. The Executive Board coordinates the business and programs of the entire Association. The Judiciary, presided by the Association Vice President, reviews all cases, rules, and regulations referred to it by the Executive Board. The two Residence Hall Councils and the off-campus Residence Council co-ordinate the business and programs of the respective Residences: West Hall, East Hall, and the off-campus Freshman Houses. All of these groups work together to carry on cooperative government and high standards of social living among the resident women.

SEATED *(left to right):* J. Trimble, C. Clough, N. Good. STANDING: L. Sunaoka, M. Cusati, M. Geiser, C. Kowalski, M. Malick, M. Sauers.

SEATED *(left to right):* Miss Ellamae Jackson, Dean of Women; K. Dean, President; Mrs. Lucretia Kinney, Advisor; Mrs. Betty Cooper, Advisor; L. Sunaoka, Vice-president.
STANDING: S. Thomas, Treasurer; M. Siegel, Social Co-ordinator; A. Griesemer, Secretary; M. Chrismer, Proctor Co-ordinator; J. Zenke, Student Advisor; S. Updegraff, Proctor Co-ordinator, K. Leffler, Senior Representative; N. Kneer, Senior Representative; P. Zelner, Big Sister Co-ordinator.

ROW 1 *(left to right):* A. Chapman, J. Mearns, P. Zelner, F. Kessler, P. Bangor, S. Shepherd.
ROW 2: A. Templin, J. Coughlin, T. Niering, L. Washevich, Mrs. Williams, J. Andrews, C. Frey, J. Salus.
ROW 3: M. Horn, M. Harper, C. Ripa, L. Meyer, K. Eckert, A. Smalser, R. Major, C. Atherton, B. Robinson. *Missing:* G. Moy-

Resident Women

SEATED *(left to right):* Mrs. Hoke, Resident Advisor, J. Miga, Vice President; M. Molacavage, R. Namet, D. Redwinski, D. Woll.
STANDING: P. Zastawney, T. Taft, Social Chairman; D. Boone, J. Custer, B. Chandler, B. Raney, President; S. Berkoski, Secretary-treasurer.

SEATED *(left to right):* Mrs. Cooper, Resident Advisor; Mrs. Kinney, Resident Advisor; J. Sklanka, J. Llewellyn, Secretary-treasurer; M. Burns, Vice President; J. Filo, B. Joyce, Social Chairman; M. Reckard, President.
STANDING: H. Saulesbury, M. Komarc, S. Mundrick, B. Stricker, J. Konsur, J. Hanselman.

SEATED *(left to right):* B. Ross, President; D. Kennedy, Social Chairman; M. Wilson, Secretary-treasurer; A. Skerbetz, L. Harris.
STANDING: B. Lowe, C. Danneker, B. McCutchen, M. Ferguson, S. Schohl, R. VanHorn, L. Campbell, G. Bower, K. Hanzlik, H. Schrum.
Missing: N. Strauss, Vice President; A. Emiliani, J. Fenton, I. Paulukonis, E. Jerman, K. Pearson, P. Branch.

Men Residents'

ROW ONE: P. Zenyuh, A. Shoop, D. Ball, C. Perrin, J. Dellos, R. Jackson.
ROW TWO: C. Tomlinson, M. Heitz, G. Learn, C. Bixler, J. Yocum, C. Shupe, G. Freed, L. Ward, R. Goldthwaite, Mr. Shaffer, advisor.

OFFICERS
ROW ONE: L. Gloeckler, President; Dean Hunsinger, advisor; SECOND ROW: R. Letcavage, Vice President; H. Winkler, S. Bashore, Treasurer; S. Boston, Secretary.

The Men Residents' Association is organized to promote the general welfare of the male resident students both on and off campus.

COUNSELORS
SEATED: K. Cromwell, T. Morgan, J. Whitelock, M. Bonacci, J. Mulka, J. Fazzari.
STANDING: R. Buckno, R. Letcavage, R. Harvey, P. Zenyuh, J. Zarski, W. Troutman, S. Bashore, M. Heitz.

Do it my way or else!

So you found us . . .

Would you believe we're locked out too?

Gee, did you really??

Day Men's Association

▲ OFFICERS *(left to right)*: J. Gotaskie, Presdent; A. Yanishak, Vice President; J. Kwasnoski, Secretary; Dr. Herre, Advisor M. Smith, Treasurer.

With Dr. Ralph Herre as their advisor, the Day Men's Association meets as an entire body whenever circumstances arise for them to discuss and formulate plans for these commuting men and the college community. All non-resident men automatically become members upon registration for the first semester. Areas for studying and lounging have been provided for them in the social rooms of Science Hall, where their meetings are held. During the past few years, the Day Men's Association has awarded $75 scholarships to students who have met the qualifications prescribed by the Faculty Scholarship Committee.

▲ Would you believe I've been reading this upside-down.

▲ At last the day is over.

▲ That makes 3 class cuts for Mike today.

Day Women's Association

So that's what I was supposed to read.

Would you believe he gave us a quiz?

Day Women ride again.

OFFICERS
ROW ONE: C. Vaughn, Treasurer; R. Lunger, Secretary.
ROW TWO: M. Ernest, Sophomore Representative; J. Bafile, President; M. Barrell, Vice President; Miss M. Mac Donald, Advisor.

The Day Women's Association consists of all non-resident women of Bloomsburg State College, including commuting women and those living in the town of Bloomsburg. From the association a 10-member governing board with 2 representatives from each class is chosen. This board carries on a program to promote the welfare of the group.

The Day Women's Lounge is located in Benjamin Franklin Building.

Obiter

Our Golden Anniversary

Ann Marie Rapella—Editor-in-chief

Dr. Edward T. DeVoe—Advisor

Bill Post—Business Manager

ACTIVITIES STAFF
ROW ONE *(left to right)*: G. Summers, T. Firestine, S. Houseworth.
ROW TWO: R. Martin—Editor, J. Feimster, C. Cobb, K. Bowen, B. Kiner.

SPORTS STAFF
SITTING: K. Solliday, M. Mellinger—Editor.
STANDING: C. Murphy, E. Dietrich.

PHOTOGRAPHY STAFF
J. McBride—Editor,
K. Reed.

ORGANIZATIONS STAFF
SITTING: L. Bartish—Editor.
STANDING: L. Berry, P. Born, B. Leta, M. Remich, M. Siegel, C. Michael.

FRATERNITY STAFF
SITTING: L. Houtz, Editor.
STANDING *(left to right)*: M. J. Harris, J. Williams, J. Witman, T. Walters, S. Morgan.

FACULTY STAFF
FRONT: T. Welsh, Editor, D. Zavacky.
BACK: R. Martin.

STUDENTS STAFF
Left to right: L. Pallman, L. Remley, R. Martin, K. Schuyler, T. Moody.

TYPING STAFF
SEATED: M. Schultz, Head typist, M. Cruz.
STANDING: P. Paulus, S. McQuiston, M. Bradwell.

ART STAFF
T. Curtis—Editor, R. Benyo.

Wonder who took that good shot?

Would you believe
I don't know what
I'm doing?

Hmmm, not bad at all.

That had to be a surprise shot.

At this point any picture would do.

The *Maroon and Gold* is the college paper, published weekly by a student staff with the aim of keeping the student body informed of the current happenings on campus. Its motto clearly states its purpose: "For campus News and Views." Along with the reporting of events on campus, the M&G contains editorials dealing with the students' opinions. It also publishes routine items of information from the administrative office.

Mr. Richard Savage, Advisor; and William Howells, Editor.

NEWS STAFF:
ROW ONE *(left to right)*: T. Labelle, J. Feimster, D. Hippenstiel—Managing Editor, M. Cavallini, J. Pious, B. Hopkins, B. Brandau
ROW TWO: S. Avery, S. Clarke, A. Matter, V. Marion, J. Dunn.

CIRCULATION STAFF:
ROW ONE *(left to right):* J. Falatovich, K. Brown—Manager, R. Hartman.
ROW TWO: P. Walters, D. Byrne, G. Durilla.

ADVERTISING AND BUSINESS STAFF:
B. Hileman—Advertising Manager, M. Moyer, R. Jackson—Business Manager, *missing:* D. Hamilton, K. Adams.

ART STAFF:
R. Benyo—Director,
E. Rhoades.

FEATURE STAFF:
ROW ONE *(left to right):* S. Fecher, J. Gers—Editor, B. Winch.
ROW TWO: H. Swank, H. Kearns, J. Ackley, R. Benyo, *missing:* L. Remley, L. Houtz.

SPORTS STAFF:
ROW ONE: P. Allen, I. Zablocky, D. Wroblewski, G. Yacina—Editor.
ROW TWO: W. Derricot, M. Christina, G. Schirm.
Missing: R. Buckno, L. Swisher, J. Zarski.

PHOTOGRAPHY STAFF:
J. McBride, M. Siegel—Editor, D. Carmody.

TYPING STAFF:
ROW ONE *(left to right)*: L. Westley, K. Kisenwether.
ROW TWO: K. Elliot, J. Ackley—Coordinator, G. Morris.

COPY STAFF:
ROW ONE: S. Avery, J. Prowant, A. Chapman—Editor,
ROW TWO: A. Matter, D. Woll, M. Matuella, B. Brandau, M. Cavallini, S. Clarke, C. Berninger.

The *Olympian* is a literary magazine which gives the students a chance to express their creative writing abilities. It not only contains students' works, but includes material by well-known guest writers. It is published annually in order to stimulate interest in literature among the B.S.C. student body.

OFFICERS: K. McLaughlin, Chairman of Editorial Board; G. Schirm, Editor; Mr. W. Roth, Advisor; K. Moyer, Art Editor; L. Slack, Assisant Editor

ROW ONE *(left to right)*: S. Briddle, L. McDonald, K. McLaughlin, G. Reinaker.
ROW TWO: H. E. Bernatonis, C. Swank, N. Bower, M. Kester.
ROW THREE: D. Beaulieu, P. Hackenberry, C. Bryant.
ROW FOUR: A. Harabin, A. Ulsh, M. J. Harris.

ROW ONE *(left to right)*: G. Welker, L. Palman—Circulation Manager, L. Van Sadders. K. Moyer.
ROW TWO: K. Elliot, S. Engstrom, R. Benyo, E. Rhoades, D. Gerhard.
ROW THREE: M. A. Kaminsky, D. Beaulieu, D. Freeby, Business Manager.

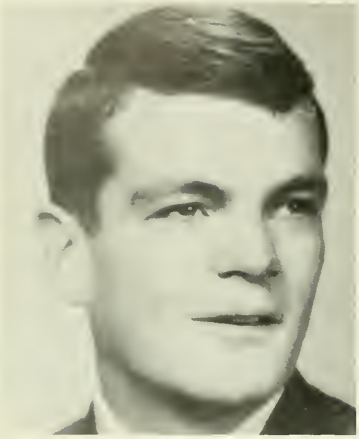

Mr. Myles J. Anderson—Advisor

Samuel Bashore—Editor

Fred Stoicheff—Business Manager

The *Pilot*, published annually by and for the student body, is a handbook of information concerning Bloomsburg State College. Included in this handy guide are the Constitution of the Student Government Association, short summaries of various organizations naming their officers and sponsors, a schedule of events on campus, college cheers and songs, locations of various places on campus, and other information of interest to all Bloomsburg State College students.

FRONT *(left to right)*: C. Bryner, S. Hoffecker, C. Pirmann, A. Ulsh.
BACK: A. Shoop, Assistant Editor.

Amateur Radio Club

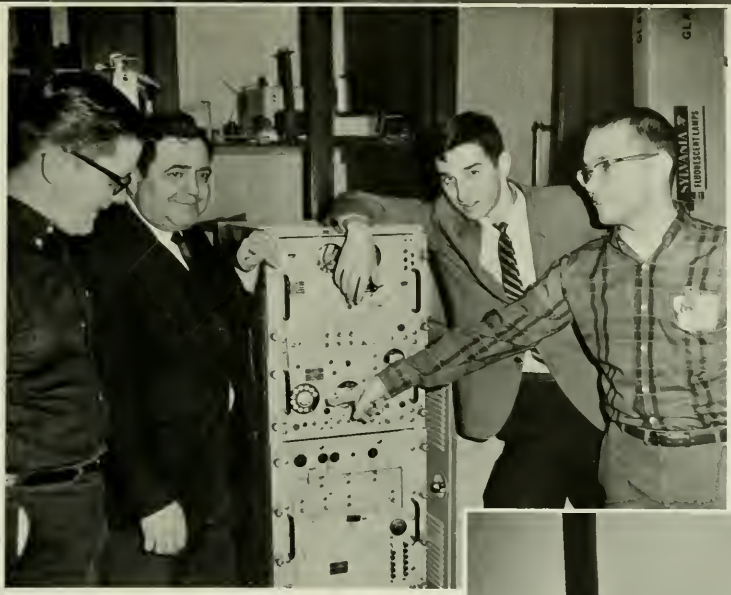

The Amateur Radio Club consists of students who are interested in the art of Amateur Radio Communication. Requirements for admission into the club include an interest in "Ham Radio Communication," a desire to be a "Ham" operator, and a satisfactory academic achievement. The club's activities include demonstrations and explanations of radio theory and practice in the operation of radio communication.

▲ R. Letcher, Mr. Scarpino, R. Noll, R. Shirk.

▲ Richard Foster, President.

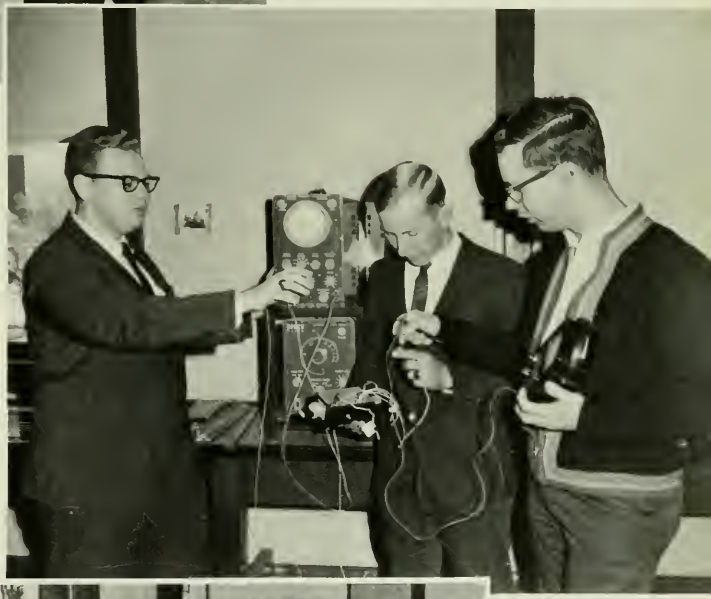

▲ R. Foster, President E. Miller, Treasurer P. Platt, Vice President.

▶ KNEELING *(left to right)* M. Hutnick, D. Gotshall
STANDING *(left to right)* E. Miller, P. Platt, T. Scott, Mr. Scarpino (advisor)

Student Affiliated American Chemical Association

OFFICERS:
Dr. N. White, D. Wolfe—President, D. Beltz—Program Chairman, Dr. H. Lanterman—Advisor, J. Studlick—Acting Secretary—Treasurer for A. Calisto. *Absent:* E. Fenstemacher—Vice-President.

The newest organization on campus, the Student Affiliated American Chemical Association received its charter in the fall of 1965. To be a member one must be a Physical Science major with good academic standing. Interested members must first apply at the National ACA headquarters and meet their requirements before they can be accepted into the local branch. The American Chemical Association is a national organization with numerous branches in all of the sciences. This year the Student Affiliated Association has had many speakers in the scientific field and have sponsored a slide rule presentation.

And they said it couldn't be done!

STANDING *(left to right)*: Mr. R. Selk, L. Doletski, N. Lindemuth, D. Bobita, Dr. N. White, P. Kukuchka, B. Niccol, Dr. H. Lanterman, D. Wolfe, D. Beltz. SEATED: J. Studlick.

Athenaeum Club

OFFICERS:
SEATED: *(left to right)* M. Harper, Treasurer; Dr. A. Buker, Advisor STANDING; B. Gering, Vice-President; T. Cesarini, President; L. Hunsinger, Secretary.

ROW ONE *(left to right):* R. Saul, V. Belles
ROW TWO: C. Toumey, D. Pucino, R. Giovannini
ROW THREE: W. Boston, C. Capece, C. Levulis, A. Albertson.

The Athenaeum Club enables students to become appreciative of and acquainted with all types of music—classical, semi-classical, and popular. An interest and an appreciation of music are the basic requirements for membership.

ROW ONE *(left to right):* B. Kelchner, C. Gercenaway, J. Adams.
ROW TWO: L. Dietz, G. Austin, B. Wulfret.
ROW THREE: L. Phillips, J. Taylor, R. Cardamone.

ROW ONE *(left to right)* S. Engstrom, J. Phillips, P. Zielinski, D. Klisher, J. Houlder
ROW TWO L. Batey, J. Sprowls, L. Chervenak, M. Kaschak, D. Wilburn, J. Simcox, E. Chitty, J. Hoff, E. Ash
ROW THREE C. Ashby, A. McClure, E. Shock, S. Honegger, J. Miller, J. Pellen

Bloomsburg Players provide experience for all students who desire to learn theatre arts. A desire to work and act are the only requirements necessary. The entire student body may participate in casting and crew work. Throughout the school year. Bloomsburg Players present four major productions as well as workshop plays.

ROW ONE S. Trout, M. Siegel, E. Collier, T. Cerasaro, B. Gering, P. Patterson, N. Scheithauer.
ROW TWO J. Maletsky, L. Lines, B. Lenio, D. Murray, B. Rendelman, C. Gruss.
ROW THREE F. Handy, K. L. Saunders, N. Chamoni, K. Dowse, L. Hellerman, G. Rickards.

Players

OFFICERS *(left to right)*:
SITTING: J. Feimster, President; J. McBride, Vice-President: M. Seimsen, Secretary.
STANDING: J. Ackley, Treasurer; Mr. R. Richey, Advisor; Mr. J. McCubbin, Advisor; Mr. M. McHale, Advisor.

ROW ONE *(left to right)*: M. Steffen, N. Bricker, R. Shirk, A. Repella, T. Curtis.
ROW TWO: F. Demnicki, P. Evans, R. Campbell, J. Meiser, D. Prall, I. Klingaman.
ROW THREE: J. Ritter, M. Cavallini, C. Gesalman, A. Harahin, C. Murphy, R. Martin, D. Spielman.
ROW FOUR: A. Matter, C. Overhisher, S. Koser.

ROW ONE *(left to right)*: N. Houghton, H. Kearns, A. Aronsohn, T. McAuliffe,
ROW TWO: J. Hanselman, J. Riggs, D. Machamer, M. Geiser, C. Bowman, U. Marion.
ROW THREE: S. Schwarz, L. Eyster, T. Welsh, L. McClure, K. Elliot, M. Lawson, B. Kiner, B. Nafzinger, L. Jacobs, K. McGuire.

"B"

The "B" Club, an athletic organization for women, serves a dual purpose. First, it fosters a spirit of cooperation and sportsmanship in creating a greater interest in athletics; and secondly, it provides an opportunity for all college women to participate in competitive team and individual activities. Such sports as archery, tennis, badminton, golf, basketball, field hockey, volleyball, softball, modern dance, and water ballet are offered to the participants. The club meets bimonthly and is based on a point system with awards ranging from class numerals to the letter "B". When a member obtains 1600 points, she then becomes a recipient of a blazer.

▲ ROW ONE *(left to right)*: P. Koerner, C. Clough, A. Griesemer, N. Duke, C. Gerhard.
ROW TWO: C. Dietrich, B. Nafzinger, R. Skomitz, B. Spatzer, E. Pinter, I Pallman, D. Wroblewski.

◀ *1600 points—blazer winners* A. Rapella, K. Woodring.

I shot a birdie into the air. ◀

Hey, who put the gum on the ball? ▶

◀ROW ONE *(left to right)*: N. Moyer, S. Hensel, A. Rapella, K. Woodring,
ROW TWO: C. Gesalman, E. Zehner, G. Bosak, C. Gray.

◀OFFICERS: V. Bosak—Secretary, D. Burbich—Vice-President, N. Moyer—Treasurer, C. Gray—President.

ROW ONE *(left to right)*: J. Kugler, A. Kleppinger, S. Chambers, B. Ingrams, D. Schiavo, D. Cray. ▶
ROW TWO: B. Williams, K. Kappel, A. Kuchta, E. Haven, M. Hastie, M. Siegel.

ROW ONE *(left to right):* C. Nahodil, R. Shimko, E. Haven, L. Snyder, S. Jones, R. Pentz, D. Sulewski.
ROW TWO: R. Damico, P. Canouse, J. Woytowich, D. Freeby, J. Fritz, F. Arlotto, M. Lazarchick, C. Wagner.

ROW ONE *(left to right):* L. Logue, P. Zastawney, R. Chiki, K. Reifsnyder, J. Sick, R. Luksa, L. Hauser, E. Morley, K. Doan, M. E. Madison.
ROW TWO: C. Kozemko, R. McGinley, M. Golden, R. Keinkel, E. Kostura, D. Weaver, R. D. Powell, B. Ash, C. Hack, S. Empet, A. Mack, V. Campbell, R. Brosius, L. Summers, V. Postocki, M. Cruis, L. Sharkasy.

ROW ONE *(left to right):* E. Dietric G. Recla, S. Bird, E. Porosky, S. Schwarz, T. Pratico, M. Wall, S. Hand, M. Geiser, A. Shoop.
ROW TWO: R. Skovronski, W. Winch, R. McCellan, W. Andres, R. Keefe, J. Nyce, L. Grugan, P. Falk, J. Pegg, R. Moran, B. Denes, M. Fitzpatrick, J. Strong, G. Seifert, C. Mowery.

Education Club

The Business Education Club is an organization open for membership to all students enrolled in the Business Education curriculum. The principle aims of this club are to become acquainted with the modern business methods and systems, to develop qualities of leadership, to encourage scholarship through contests, to promote interest and training for organizing Commercial Clubs in high schools, and to serve the needs of the Department of Business Education at Bloomsburg State College.

ROW ONE: *(left to right)*: C. Ritter, B. Stricker, G. Welker, B. Yoder, C. Kopp, E. Veck, G. Morris, S. Burkhart.
ROW TWO: J. Ackley, S. Savage, G. Freed, H. Winkler, L. Endy, T. Salerno, H. Davies, E. Johnson, T. Chellino.

OFFICERS
SITTING: C Pirmann—Secretary, S. Hoffecker—Historian, J. Filo—Treasurer.
STANDING: Mr. W. Rygiel—Advisor, W. Post—Vice-President, R. Jackson—President.

ROW ONE *(left to right)*: M. E. Heitz, J. Pellen, C. Danneker, M. L. Cantafio, J. Schoenerberger, L. Hummel, S. Brown, M. Armstrong, D. Sparks, R. Marks.
ROW TWO: T. Taylor, L. George, E. Kearns, J. Trathen, D. Hildenbrand, J. Evans, S. Miles, D. Tiley, A. Snyder, H. Hess, B. Duvo.

Chess Club

The Chess Club provides students with an opportunity to learn to play chess and to improve their game. The club conducts regulation tournaments, and all members are eligible to try out for the Chess Team.

SEATED *(left to right):* L. Smith, E. Albertson, M. Kaschak.
STANDING: L. Berry, J. Sandel, R. Depew.

OFFICERS
SEATED *(left to right):* E. Slusser—Treasurer, B. Brown—Secretary, R. Reed—Vice-President.
STANDING: Dr. G. Selders—Advisor, R. Scott—President, Mr. M. Treblow —Advisor.

SEATED *(left to right):* G. Underwood, L. Hummel, M. Reece.
STANDING: L. Latchford, L. Thomas, S. Stancker, D. Wolp.

Chess Team

ROW ONE: *(left to right):* Mr. M. Treblow, Dr. G. Selders, ROW TWO: R. Latsha, M. Reece, R. Berlin, D. Walp, L. Hummel. ROW THREE: R. Scott, L. Latchford, R. Reed, G. Underwood, J. Sandel, R. Depew, L. Thomas.

The Chess Team consists of able members of the Chess Club. They participate in weekend tournaments and also in the Eastern Pennsylvania College Chess League. The Bloomsburg Chess Team is current champion of the Eastern Pennsylvania College Chess League and the Pennsylvania State Chess League.

By the way whose move is it?

I wonder when that ant is going to move.

The Council for Exceptional Children coordinates the work of students in the Division of Special Education on campus to gain a better understanding of all exceptionalities from the specifically handicapped to the gifted. Membership is open to any student in the Special Education curriculum who is interested in the development of his understanding of the problems of exceptional children.

OFFICERS:
SEATED: M. Earnhart, Secretary; L. Davis, President-Elect; S. Miller, President; P. Elliot, Historian.
STANDING: Dr. E. Reusaat, Advisor.

ROW ONE *(left to right)*: C. Ranck, B. Styer, S. Schohl, M. Purosky, C. Coccodrilli, N. Bricker, J. Defant.
ROW TWO: C. Gesalman, L. Nester, L. Hunsinger, C. Potter, N. Good, L. Guillory, P. Murray, S. Hunt.

ROW ONE *(left to right)* A. Rosiak, C. Washington, M. Houseknecht, J. Miller, S. Weed, B. Bartuszewski, B. Politis, P. Dente.
ROW TWO: W. Smitz, Y. Curry, M. Lee, J. Worrell, S. Wilson, M. Barrall, M. Reece, S. Plunkett, K. Sharrow.

ROW ONE *(left to right):* E. Brunhough, M. Komarc, J. Moyer, C. Vaughn, T. Moody, L. Wesley, P. Warunik, B. Harleman.
ROW TWO: D. Gross, B. Burrows, C. Dyer, C. Hawter, B. Cramer, J. Flisock, S. McHenry, J. Reilly.

Circle "K" Club

Circle "K", an organization serving the college and the community, is affiliated with Kiwanis. It was organized in 1961 at B.S.C. to foster a spirit of cooperation among the members of the club and the college as a whole. Membership is opened to all male students who embody high standards of scholarship and behavior.

▲ ROW ONE: *(left to right)* J. Hess, R. Kitchen, M. Goldman, R. Dente, R. Hess, B. Williams, H. Williams
ROW TWO: D. Yeakel, E. Kocher, R. Hauch, D Fisher, A. MacDonald, J. O'Neill

President Misirian leading induction meeting.

◀ OFFICERS: Mr. McDonnell, Adviser; J. Misirian, President; E. Grubb, Vice-president; G. Shuey, Secretary; R. Drumm, Treasurer

ROW ONE *(left to right)*: M. Seksinsky, A. Yanishak, T. Gingher, M. Devine, G. Stepanski, D. Gerhard, R. Philipkoski ▶
ROW TWO: C. Bowman, B. Parker, G. Depo, T. Houston, E. Cotner, J. Nyce

English Club

ROW ONE *(left to right):* G. Reinakel, S. Salusser, D. Hauber, J. Johnson, P. Paulus, J. Miller. ROW TWO: N. Harris, M. Harris, R. Benyo, L. Helmer, J. McGinnis.

OFFICERS *(left to right):* Mr. J. Richman, Advisor; D. Hibbard, President; E. Fertig, Secretary; K. McCoy, Vice-President; K. Kenworthy, Treasurer.

The English Club is an organization founded to promote interest in literature and the fine arts. The club sponsors an annual writing contest in conjunction with the *Olympian*. It is also involved in the Spring Arts Fsetival, helping to bring well-known guest speakers to our campus. Through its meetings the English Club helps to keep its members up-to-date in all aspects in the field of English.

ROW ONE *(left to right):* B. Brobst, I. Gilles, R. Judd, T. Zosh, P. Prince.
ROW TWO: J. Ambers, M. Hower, A. McClure, P. Burns, P. Seybert.

Forensic Society

The purpose of the Forensic Society is to promote interest in inter-collegiate debate at B.S.C. It is affiliated with the Debating Association of Pennsylvania Colleges. The society sets as its goals the formation of teams that will actively participate in debate with other colleges. Membership is open to all members of the college community regardless of previous debating experiences.

OFFICERS: SEATED *(left to right)*: D. Smethers, Publicity Chairman; J. Youse, Varsity Debate Coach; F. Rarick, Secretary; J. Nattras, President. STANDING: T. Carver, Treasurer; B. Rowett, Vice-President, Miss B. Loewe, Advisor.

Bill and John [illegible] prepare for a debate.

ROW ONE: *(left to right)* A. Szymanski, D. Smethers, J. Youse, F. Rarick, M. Williams.
ROW TWO: Dr. M. Hopkins, D. Quigg, J. Witcoski, Mr. W. Eisenberg, J. Nattras, T. Carver, B. Rowett.

German Club

The purpose of the German Club is to develop student interest in the German language and in the culture of the German people. Meetings are held informally with little English spoken, emphasizing the importance of the student's conversational ability. Membership is open to any student with an interest in using the German language and a desire to participate in the club's activities.

And what would you like for Christmas?

ROW ONE:
J. Eister,
L. Hippauf,
ROW TWO:
A. Miller,
J. Flad,
M. Gundel,
L. Shively,
M. Deily,
L. Runyan,
A. Waskie.

OFFICERS:
SITTING:
Dr. C. Bauer, Advisor;
N. Straus, Secretary;
STANDING:
B. Holly, President;
W. Rausch, Vice-President.

Huski Club

OFFICERS *(left to right)*: C. Stagich, Secretary; E. Collier, Treasurer; Dr. C. Bauer, Advisor; J. Johnson, Ski-watch; P. Landers, Vice President; *Missing:* J. Rieter, President.

The purpose of the Huski Club is to foster an interest in the sport of skiing. This club, being comparatively new here on the campus, provides an opportunity to promote leadership and to cultivate an interest in skiing. The requirements for membership include an interest in skiing and other related winter sports. Throughout the year the members of this club receive lessons on skiing and, when weather permits, they engage in this activity at nearby skiing resorts.

ROW 1 *(left to right)*: D. Machamer, N. Heen, C. Scott, T. Kahoe
ROW 2: S. Clancy, P. Walsh, M. Hall
ROW 3: L. Snyder, J. Eister, C. Green
ROW 4: C. Ruffner, L. Bojanowski, J. Leadbetter.

ROW 1 *(left to right)* P. Landers, N. Skerbet, N. Vachout, V. Majikas, J. Riefenstahl, J. Schlegel
ROW 2: M. Hall, B. Mullin, E. Collier
ROW 3: M. Wilson, R. Conner
ROW 4: F. Yartz, C. Loux, T. Eddinger.

Le Cercle Francais

ROW ONE *(left to right)*: C. Gruss, A. Hutz, K. Dean, R. Neibert, L. Holic, F. Rarich
ROW TWO: J. Llewellyn, C. Marone

OFFICERS: Mr. Neel, adviser; J. Bryant, treasurer; D. Rehkop, Secretary; R. Williams, President; E. Carl, Vice-president.

Le Cercle Francais is a conversational French club; its purpose is to improve the pronunciation and fluency of spoken French. Twice monthly, throughout the year, it has meetings to help stimulate interest in the language and the French culture.

ROW ONE *(left to right)* P. Mesavage, A. Williams, N. Cassarella, J. VanDurick, G. Wagner.
ROW TWO: A. Craven, S. Fleming, N. Miller, C. Griffiths.

International Relations Club

◀ ROW ONE *(left to right)*: G. Sholley, L. Holic, M. T. Cusati.
ROW TWO: A. Rapella, M. Chrismer, J. Custer, P. Szymanek, A. Dunklebarger.
ROW THREE: J. Hatton, E. Carl, J. Witcoski, J. Taylor, L. Gahb, T. Smail, M. Harvey.

OFFICERS: *(top to bottom)* C. Rohr, Corresponding Secretary; B. Bensinger, Treasurer; *left:* Dr. B. Shockley, Advisor; *Right:* A. Soley, Recording Secretary; L. Sunaoka, President. *Missing:* L. Hutz, Vice-President. ▶

The International Relations Club is organized for the purpose of developing among its members a greater interest and knowledge of national and international affairs. Its membership is open to all students interested in current events and the problems of the world today.

▲ ROW ONE *(left to right)*: D. Maliniak, V. Kratzer, J. Davidson, A. Moltz, C. Coakley, E. Strong.
ROW TWO: E. Andrews, R. Metzgar, R. Benyo, P. Smith, J. Heffelfinger, D. Kam, M. Laudig.
ROW THREE: R. Lechleitener, S. Jones, J. Kugler, A. Kurtz, L. Splitt.

Psychology Club

As quoted in their constitution, the purposes of the Psychology Club are "to promote, encourage, and stimulate sincere intellectual curiosity in the field of psychology as well as other related fields. The club's activities range from reading plays and films on contemporary art and their connections with psychology to discussions on strictly psychological topics, such as psychotherapy and hypnotism.

ROW ONE *(left to right)*: B. Berber, D. Wroblewski, R. Palkendo, J. Brown, K. McLaughlin.
ROW TWO: R. Kashlak, B. Burrows, M. Houghton, S. Mull, P. Budd, D. Kuruna, L. McCurdy.

OFFICERS:
SEATED: B. Howe, Secretary; M. Moczulski, Treasurer; W. Roberts, President;
STANDING: Mr. S. Litt, Advisor; T. Aff, Vice-President.

ROW ONE *(left to right)*: D. Kline, M. Novak, S. Harper, C. Coff.
ROW TWO: N. Sorensen, F. Callahan, C. Mosteller, B. Mullin, M. Barnhart, F. Hagenbaugh.

Social Improvement Organization

ROW ONE *(left to right)*: G. Gockley, S. Boston, R. Post, T. Diehl.
ROW TWO: L. Viard, R. Clark, F. Milauskas, B. Denes—Treasurer.

OFFICERS:
SEATED: Dr. .R. Warren—Advisor, J. Lomas—Secretary.
STANDING: L. Gloeckler—President.

One of the newest organizations on campus, SIO had been formed for the purpose of improving social conditions. SIO has made itself well-known through its various signs and posters displayed at social activities and around the campus. Membership is open to male students who meet the prescribed requirements set by the organization.

ROW ONE *(left to right)*: F. Arlotto, R. Gibble, D. Timms, D. Guydish, J. Dierdorf.
ROW TWO: M. Mellinger, W. Turley, W. Hunter, B. Schaefer, W. Troutman, S. Bilyk, R. Jackson.

Spanish Club

OFFICERS:
Mr. B. Alter—Advisor, E. Boulton—President, J. Konsur—Vice-President, A. Borys—Secretary, P. Mesavage—Treasurer.

Could this be siesta time?

The Spanish Club is an organization of students who are interested in developing and improving the use of Conversational Spanish. The club is designed to develop an appreciation of various aspects of Spanish Culture such as art, music, and literature. Different techniques of teaching Spanish are presented and discussed.

ROW ONE: N. Luzi, J. Bowman, D. Zeisloft
ROW TWO: V. Mikell, R. Strausser, J. Mann, K. Schmidt, J. Leadbetter.
ROW THREE: C. Mescavage, J. Hamlen, J. Kenworthy, L. Hellerman.

Science Club

OFFICERS
ROW ONE *(left to right)*: D. Moyer—Vice-President, J. Tazik—Secretary, B. Scheetz—President.
ROW TWO: B. Niccol—Program Chairman, Dr. H. Lanterman—Advisor.
Missing: F. Kashamba—Treasurer, Mr. T. Scarpino—Advisor.

ROW ONE *(left to right)*: E. Marquardt, K. Herman, W. Harris.
ROW TWO: R. Stroble, T. Bateridge, C. Miskar, L. Doletski.

Members of the student body who are interested in the biological and physical sciences comprise the organization known as the Science Club. The purposes of this organization are to promote a general interest in all fields of science and to create a better understanding of the sciences. To become a member one must regularly attend and participate in club activities and programs. The programs consist of addresses by noted speakers in science, films, and various discussions and demonstrations.

ROW ONE *(left to right)*: D. Ulrich, J. Heiser.
ROW TWO: P. Kukuchka, J. Bainbridge, R. Shirk.

Student Christian Association

ROW ONE *(left to right):* P. Meeker, K. Boyer, B. Brobst, P. Prince, K. Mehner.
ROW TWO: B. Swartz, K. Fetter, D. Stiener, J. Misirian, D. Lautenschlager, R. Rissinger, L. Drumm.

OFFICERS: SEATED *(left to right):* Mr. C. Hinkel, Advisor; S. Brown, Secretary; STANDING: C. Swank, Vice-President; P. Snyder, Treasurer; H. Swigart, President.

The Student Christian Association is affiliated with the Young Men's Christian Association and the Young Women's Christian Association. This organization's purpose is as follows: "Student Y's, part of a world-wide Christian movement, seek to study and work for rich and full human life and a free and just society. They seek to attract and unite in active fellowship and service persons of all Christian confessions, adherents of other faiths, and those who affirm no religious belief. They are committed to encouraging individuals in their search for life's purpose to confront the powers and relevance of the Christian faith."

ROW ONE *(left to right):* S. Burkhart, D. Brzowski, E. Beck, E. Marquardt, B. Lowe.
ROW TWO: S. Zimmerman, D. Campbell, H. Frederick, W. Walters, W. Maneval, R. Ruse, J. Evans.

Student P.S.E.A.

Beginning under the title of Future Teachers of America by the National Education Association, the Student Pennsylvania State Education Association has become one of the largest organizations on campus. The purposes of the Oscar Bakeless Chapter of S.P.S.E.A. are to promote professional interests and activities, to foster professional education standards, and to strengthen teacher-student relationship. Membership is open to all interested students.

A speaker tells of the importance of education associations.

OFFICERS
SEATED *(left to right:* Mr. D. Riechel — Advisor, P. Bangor—President, N. Sorensen—Treasurer, B. Robison—Secretary.
STANDING: B. Berger — Vice-President, B. Holly—Program Chairman.

Only a few more months left.

A few tips from the President.

Veterans' Association

The Veterans' association was founded with the following purpose: "To further the spirit of fraternal brotherhood enjoyed by the veterans of the military services and to transfer this feeling to civilian life." The organization also helps to keep the veterans up-to-date on their government benefits and responsibilities.

OFFICERS *(left to right):*
ROW ONE: J. Hess, Treasurer; Mr. J. Whitmer, Advisor;
ROW TWO: J. Domzalski, Secretary; J. Neiswender, Vice-Commander; W. Derricott, Acting Commander.

ROW ONE *(left to right):* J. Horishny, M. Dubbs, T. Rinesmith.
ROW TWO: J. Cino, R. Horsfield, T. Powis.

Varsity Club

ROW ONE *(left to right)*: W. Troutman, O. Johnson, W. Howells, J. Derr, D. Smith, M. Heitz.
ROW TWO *(left to right)*: J. Mulka, M. Mellinger, K. Perry, K. Adams, G. Shershen, J. Wise, J. Robinson, H. Davies, S. Boston, G. Horn.

OFFICERS:
SEATED: Mr. Novak, advisor; T. Diehl, Vice President; J. Fazzari, President.
STANDING: Mr. D. Boelhouwer, advisor; R. Letcavage, Secretary; J. Derr, Treasurer.

The Varsity Club is composed of men who have won a letter in any authorized inter-collegiate sport. Founded upon the basis of athletic ability, all students who have received a letter are eligible. The purposes of the club are to advance ideals of sportsmanship and scholarship, to encourage brotherhood and fellowship among men of similar interests, to promote an interest in inter-collegiate athletics, and to maintain pleasant athletic relationships with other educational institutions.

ROW ONE *(left to right)*: J. Carr, J. Walsh, I. Zablocky, L. Centrella, S. Bilyk, C. Stevens.
ROW TWO *(left to right)*: B. Schaefer, B. Denes, J. Zarski, B. Clemm, R. Harvey, C. Schraeder, R. Stirmling, J. Lewis, L. Viard.

Harmonettes

The Harmonettes is comprised of a group of women who enjoy singing and are interested in developing musical skills and appreciation. Their musical selections range from show tunes to semi-classical. Under the direction of Miss Sylvia Cronin, the Harmonettes participate in special assemblies, Christmas and spring programs, and other special performances.

▲ OFFICERS:
ROW ONE: M. Gifford—Vice-President, S. Houser—Treasurer.
ROW TWO: C. Hoffman—Secretary, Miss Cronin—advisor, G. Wagner—Librarian.
ROW THREE: S. Reiff—President, S. Swietzer—Librarian.

▲ ROW ONE *(left to right)*: S. Hicks, C. Wells.
ROW TWO: B. Lenio, T. Cerasaro, K. DeHaven.
ROW THREE: B. Keller—accompanist. S. LaBar, S. Swietzer.

ROW ONE *(left to right)*: S. Miller, G. Rickards.
ROW TWO: S. Zimmerman, E. Strine, C. Eaton.
ROW THREE: S. Strine, G. McFall, S. Ekberg—accompanist, S. Bower, J. Thomas. ▶

Madrigal Singers

▲
SEATED *(left to right):* R. Smith, G. Bower, K. Leffler, J. Space, J. Hoffman, S. Harper
STANDING *(left to right):* J. Hartman, L. Smelty, R. Schneider, R. Miller, S. Bergeron, J. Wise.

Under the direction of Mr. William Decker, this group consists of twelve members selected from the Concert Choir. A fairly new organization, the Madrigal Singers were formed five years ago. This year the group sang at many campus activities, traveled to area high schools, and appeared in New York.

Men's Glee Club

The Men's Glee Club was organized by Mrs. William Decker in the spring of 1963. It is open to all men interested in singing and has become quite a popular campus group. The Men's Glee Club has made singing appearances off-campus as well as on-campus this year and will continue to do so in the future.

ROW ONE *(left to right):* T. Moody, J. Bradbury, T. Practico, R. Schneider, R. Ruhl, J. Clarke, M. Devine, R. Mourer, R. Wastley, J. Fabian, R. Miller, J. Hamblin.
ROW TWO *(left to right):* L. Smeltz, W. Laepple, D. Dibble, R. Smith, W. Skillings, T. Bailey, L. Foran, V. Keeler, R. Yerger, F. Ramonbo, J. Wise.
ROW THREE *(left to right):* F. Klock, G. Book, G. Woolcock, J. Walton, B. Albertson, C. Ward, D. Helwig, D. Miller.

Concert Choir

The Concert Choir began in the fall of 1936 under the name of Mixed Chorus. In 1954 the name of the organization was changed to the College Choir, in 1956 to the College Choraleers, and just this year to the Concert Choir. The Christmas season consisted of a tour to three area high schools along with two concerts on campus. In addition, the Concert Choir sang Handel's *Messiah* during a special performance. For this year's Spring Art's Festival, the choir will sing a program of contemporary music.

◀ OFFICERS—SEATED: J. Wise, President.
STANDING *(left to right)*: S. Hensel, Secretary; N. Tryens, Treasurer; E. Zehner, Robe Chairman; B. Kerstetter, Librarian; T. Hoffman, Vice President; S. Bergeron, Librarian.

▲ ROW 1 *(left to right)*: M. Montgomery, C. Geiser, R. Ehret, S. Hensel, P. Tharp, T. Steidel, B. Nicholas, B. Witman, L. Jones, S. Harper, M. Siegel, D. Woolcock, T. Ermisch ROW 2: G. Bower, L. Tibbett, S. McHenry, M. Loll, N. Tryens, E. Zehner, P. Shoemaker, S. Swoyer, S. Bergeron, V. Lesevich, P. Rhoades, M. Maloney, J. Space ROW 3: E. Trace, J. Polega, J. Mulzet, K. Leffler, L. Cressman, C. Shaar, J. Hartman, G. Kramer, J. Smith, A. Koch, R. Schneider, J. Bradbury ROW 4: T. Hoffman, B. Kerstetter, R. Smith, B. Large, T. Curtis, S. Clarke, C. Bower, J. Wise, L. Smeltz, J. Fabian, D. Helwig, L. Foran, J. Walter ROW 5: G. Woolcock, J. Hamblin, D. Miller, P. Wilde, T. Chase, B. Albertson, R. George, J. Windt, E. Austin, F. Klock, J. Fargus, R. Miller, T. Moody

Studio Band

The Studio Band was formed to provide musical entertainment for the college community. This band, directed by Dr. Charles Carlson, makes numerous public appearances throughout the school year. Membership for the Studio Band is based on the ability and desire to attain certain high standards of musical performance.

Good, but this time play the same song.

ROW ONE *(left to right)*: D. Talcott, D. Schnaars, L. Nallo, B. Smith, D. Rudisill. ROW TWO: W. Zeares, J. Riggs, D. Carmody, J. Worth, D. Dibble, W. Parker, R. Roberts, S. Ekberg, R. Marks. ROW THREE: P. Constantine, Dr. C. Carlson, F. Klock.

Hey, where are the champagne bubbles?

And a one and a two and a three . . .

Maroon and

ROW ONE *(left to right)*: M. Barrall, M. Deily, S. Weed, C. Hall, V. Lesevich.
ROW TWO: S. Fairchild, S. Burkhart, J. Strong, L. Smith, J. Brobst, W. Rausch, R. Stroble, T. Kline.
ROW THREE: J. Fisher, C. Beahm, J. Schoenerberger, C. Wells, D. Pipher, E. Albertson, J. Worth, J. Sandel, R. Roberts.
ROW FOUR: D. Richards, J. Heiser, R. Marks, W. Boston, Dr. Nelson Miller, J. Shope, R. Holly, J. Bainbridge, H. Ebersole, R. Westley, C. Shupe.

The Maroon and Gold provides musical entertainment not only during the football season, but also presents various concerts throughout the school year. It is under the excellent direction of Dr. Nelson Miller with Dr. Charles Carlson as co-director.

Well, if this isn't Kutztown where are we?

Does anyone know what we're doing?

Gold Band

ROW ONE *(left to right)* P. Wohlfort, L. Batey, F. Trevethan, B. Cramer, B. Nafzinger
ROW TWO: C. Wagner, P. Schuppert, M. Mattern, D. Carmody, S. Galbreath, F. Yartz, R. VanHorn, D. Bastress, L. Nallo, C. Kopp.
ROW THREE: R. Leahy, V. Booth, V. Styer, H. Frederick, J. Hatton, F. Kocher, G. Conner, R. Lobh, J. Riggs, W. Klink, J. Mascavage, A. Witmer, L. Fryling.
ROW FOUR: R. Hinkle, L. Benscoter, S. Zimmerman, Dr. Charles Carlson, B. Williams, C. Gesalman.

Don't look now, but you're being followed.

MAJORETTES:
KNEELING *(left to right)*: D. Mushrush, Captain; J. Mann, Captain.
STANDING: C. Washington, S. Hoffecker, R. Kennedy, E. Roadarmel, L. Hippauf.

Luton Houtz

Fraternities Editor

fraternities

A Φ Ω

Alpha Phi Omega

SEATED: Mr. McLaughlin; Mr. Selk; Dr. Toumey; Mr. Reichard; Mr. Davenport.
STANDING: D. Hollern, President; W. Post, Alumni Secretary; R. Rauch, Treasurer; W. Kahn, Program; D. Fulmer, Fellowship; M. Fitzpatrick, 2nd Vice President; M. Kester, Adm. Vice President; B. Anderson, 1st Vice President.

The "head" table at last year's banquet.

Alpha Phi Omega, a service fraternity for college men, was founded in 1925 to develop leadership, promote friendship, and to provide service to humanity. The three main qualifications for admission are: (1) Desire to render service to others, (2) Satisfactory scholastic standing, and (3) Past or present Scout affiliation. The XI Lambda chapter was chartered at Bloomsburg in 1963. Mr. Frank Nearing and Mr. Robert Moyer serve as Scout advisors.

Alpha Phi Omega aids in such programs as shuttle service, town park clean-up, scholarship award, assemblies, registration, bloodmobile, and town Christmas decoration. APO also holds occasional social events for its members such as a hayride, Christmas caroling, and an annual banquet.

SEATED: H. Longenberger; F. Gilotti; B. Bobita; F. Hagenbaugh; A. Basile; M. Mehle.
STANDING: R. Schneider; D. Rund; V. Wright; I. Zablocky; J. Genoa; T. Walters; W. Laubach; R. Clark; A. Shoop.

SEATED: J. Ayers, Public Relations; J. Bradbury; D. Bowman; R. Houseknecht; J. Brennar; S. Bashore.
STANDING: J. Perry, C. Faleski; F. Truman; R. Skinher B. Brunda; P. Lauders; J. Moyer; O. Shotwell; J. Kowalski.

SEATED: T. Smail; B. Troutman; S. Korol; P. Constantine; J. Ackley; S. Jones.
STANDING: L. Potter; J. Kerlish; T. Cerza; J. Yocum; B. Denes; W. Kahn; J. Ondish; D. Poslock.

SEATED: L. Himelright; B. Boose; J. Walton; L. Viard; E. Ladamus; T. Scott.
STANDING: J. Histed; B. Moul; J. Sproull; R. Rudy; G. Book; E. Kern; F. Dute; H. Seidel.

A
Ψ
Ω

Alpha Psi Omega

Luton Houtz, President; Ann Marie Rapella, Vice-President; *Absent:* Noel Lindemuth, Secretary-Treasurer

The Alpha Omicron chapter of Alpha Psi Omega was organized on campus March 3, 1928, to provide an honor society for those doing a high standard of work in college dramatics, to secure for them the mutual helpfulness provided by a large national fraternity, and to provide leadership in the work of the Bloomsburg Players.

In recent years, the Alpha Omicron Cast has presented a series of mental health plays annually as a public service. The fraternity is active in hosting the professional entertainers who visit Bloomsburg each year.

L. to R.: A. M. Rapella; J. Feimster; L. Houtz, M. Siemsen; Advisor, Mr. M. J. McHale

Pledges

ROW ONE: C. Lawrence, D. Spielman, N. Bricker, M. Steffen, C. Murphy.
ROW TWO: R. Campbell, L. Remley, A. Matter, L. Gerber, T. Curtis, T. Welsh, J. Ackley, R. Shirk.

To be or not to be?

This is drama?

Is poor pledge tired?

Γ

Σ

Σ

FIRST ROW: J. Hall, Second Vice President; S. Pickelner, Corresponding Secretary; M. Malmgren, President;
SECOND ROW: S. Berkoski, Treasurer; Mrs. Duck, Faculty Advisor; R. Raney, First Vice President; R. Williams, Recording Secretary.
Absent: S. Plotts, Historian.

Gamma

SITTING, *left to right:* J. Mearns, S. Kushinskas, S. Wilson, C. Armato, S. Gotshall
STANDING: J. Andrews, B. Craun, L. Davis, S. Hammerquist, P. Hoplemazian

Sigma

Sigma

FIRST ROW: B. Phillips, L. Pallman, D. Boone, S. Shepherd.
SECOND ROW: S. Scanzoni, M. Siegel, M. Remich, L. Bartish, J. Gross, D. Schiavo.

FIRST ROW: S. Redline, C. Marone, C. Kowalski, A. Aten.
SECOND ROW: B. Salvino, L. Logue, G. Endrusick, M. Earles, M. Cruys.

Gamma Sigma Sigma is based on the high ideals of service. Not only are the members serving on the campus, but they are active in community and national affairs.

The purpose of the sorority is to assemble college and university women in the spirit of service to humanity.

FIRST ROW: J. Crosby, M. Armstrong, K. Solliday, S. Saurman.
SECOND ROW: D. Schulten, S. Houseworth, N. North, P. Walsh, S. Hoffecker, S. Clancy.

FIRST ROW: C. Flaherty, R. Cloak, D. Burbich, J. Schneider.
SECOND ROW: L. Wesley, B. Spatzer, J. Mudrick, J. Llewellyn, L. Von Saders, B. Ingram, D. Cray.

Γ
Θ
Υ

Gamma Theta Upsilon

ROW ONE, *L.-R.:* E. Hedberg, Corresponding Sec.; M. Hardisky, V. Pres.;
ROW TWO: A. Bartlett, Pres.; Mr. John Glasgow, Adv.; R. Biscombe, Treas.
Absent: G. Moyer, Recording Sec.

Delta Chapter of Gamma Theta Upsilon, Professional Geographic Fraternity, was chartered October 16, 1931, a year after the founding of the national organization. Today, it is the second oldest continuously active chapter among 90 in the United States and Canada. The purpose of Gamma Theta Upsilon is to advance the professional study of geography both as a cultural discipline and as a practical subject for study and investigation.

Although earlier geographic clubs undoubtedly existed on campus, records of only one other exist. In October, 1926, The Geographic Society of Bloomsburg State Teachers College was organized with Dr. H. Harrison Russell as advisor. All students and interested faculty members were eligible. The group continued to function until the spring of 1940.

A greater measure of academic achievement was required for membership in Gamma Theta Upsilon. As a result, both geography organizations functioned with occasional joint activities for nine years. Dr. Russell advised both groups.

Persons who travelled in foreign countries presented programs. Student papers and trip reports were read, a variety of field trips were made, and an annual banquet culminated the activities each year. In earlier days banquet speeches were followed by dancing, bridge, pinochle, or "games that were enjoyed by all."

Rear Admiral Richard E. Byrd and Richard Halliburton, famous adventurers, spoke before the fraternity and were made honorary members. A total of 350 students have been members of the local chapter over the past 33 years.

Besides Dr. Russell, the fraternity has had Dr. W. B. Sterling, Dr. Bruce E. Adams, Dr. John Enman, and Mr. Hopple as advisors.

Regular Members

ROW ONE, *L.-R.:* C. Kooms, Mr. Hopple, Advisor, A. Koch, B. Keiser
ROW TWO: S. Berkoski, S. Reiff, J. Fleming, C. Rohr, J. Fabian, Mr. McClure, Advisor
ROW THREE: L. Bartish, B. Bensinger, R. Smith

Pledge Group

ROW ONE, *L.-R.:* D. Strouse, P. Derr, J. Delkanic, N. Moyer, K. Mertz
ROW TWO: R. Bednorczyk, J. Bower, L. Fryling, D. Pipher, V. Wright
ROW THREE: R. Singer, A. Faust, A. Steiner, R. Gerring, M. Yekenchik

K

Δ

Π

Kappa Delta Pi

OFFICERS
SEATED *left to right,* A. M. Rapella, Corresponding Secretary; Jean Zenke, Recording Secretary; Lois Moyer, Judy Andrews, Treasurer
STANDING, John Witcoski, President; Mr. John Scrimgeour, Advisor, Robert Fisher, Vice President.

Gamma Beta Chapter of Kappa Delta Pi was chartered at Bloomsburg State College on February 21, 1931, as an honorary educational fraternity. The purpose of this organization is to encourage high professional, intellectual, and personal standards and to recognize outstanding contributions to education. Eligibility for invitation into Gamma Beta Chapter requires a full Junior standing with two semesters on the Dean's List, one of which must be prior to nomination. The Gamma Beta Chapter holds discussions on educational interests and also publishes the *Educational Forum,* which is recognized as one of the outstanding educational journals. It also sponsors the annual Toy Dance near Christmas holidays and donates the proceeds of the dance to charity. Mr. John Scrimgeour is the current advisor.

FIRST ROW, *left to right,* Alan Handwerk, Mary Woodruff, Edwin Johnson,
SECOND ROW Jack Shope, Laird Shively, Robert Holley, Harold Swigart, Robert Reese

SEATED *left to right,* Mary Barrall, Lea Sunaoka, Joyce Studlick, Margaret Burns, Melanie Geiser, Jane Pellen
STANDING, John Kwasnoski, Edward Carl

Φ

Σ

Π

Phi Sigma Pi

OFFICERS

ROW ONE, *left to right:* John Sanko, Assistant Secretary Treasurer; Grant Stevens, Treasurer; Ron Jackson, Secretary; Dr. Carlough, Advisor.
ROW TWO: Robert Letcavage, Historian; Larry Stout, Vice President; Michael Yehenchik, Sergeant at Arms; David Huseman, Chaplain.
Absent: Richard Williams, President.

The Iota Chapter of Phi Sigma Pi was founded on the campus of Bloomsburg State to fulfill a three-point function: Scholarship, Leadership, and Fellowship. In this national honorary fraternity for men who are preparing for the teaching profession, scholarship is emphasized because of its important role in forming a good teacher. Leadership is emphasized because of the need for this qualification in the teaching profession. Fellowship is a requisite. with this fraternity as with all others, because men are dependent upon each other. All activities are planned to further the three main purposes of the organization.

At the professional meetings, held throughout the year, a faculty member or a leader in the community speaks on a topic intended to enrich professional interest and understanding in education. Regular monthly meetings provide time for the transaction of routine business matters. The annual "Battle of the Classes" is a quiz program, sponsored by this fraternity, based on current news events. Outstanding scholars of the four classes compete against one another before the student body for awards and honors.

These things, along with participation in Homecoming events and the selection of the Homecoming Queen, dinners, dances, free tutoring service, outings. a book exchange. and a variety of other activities are all intended to fulfill the objectives of the fraternity and to further the professional growth of the brothers and the student body.

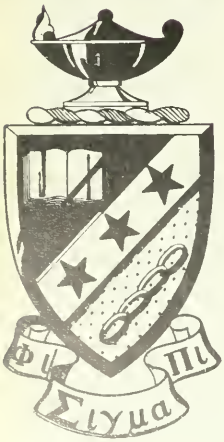

ROW ONE, *left to right:* L. Schragen, Don Beltz, Mike Mestarick, Charles Zarski, Neil Curran, Bob Ballentine, Jack Mulka.
ROW TWO: Roger George, Terry Carver, Ken Mattfield, Bob Cohen, Dave Hibbard, King Perry.

Assembly program given during fraternity initiation. They may not be the Beatles, but they sure gave it a good try.

ROW ONE, *left to right:* Bob Hinkle, Jim Seybert, Bill Reiter, John Price, Gary Horn, Mike Novak, Al Bruner, Bob Niccol.
ROW TWO: Stan Kucharski, Steve Boston, Walt Kearney, Neil Mussoline, Gil Gockley, Joe Deardorff, Ross Scarantino, Joe Fleming.

Π

Κ

Δ

OFFICERS

SEATED: J. Witcoski, Pres.; Miss B. Loewe, Advisor.
STANDING: B. Rowlett, Corresponding Sec.; J. Nattras, V. Pres.; F. Rarick, Sec.-Treas.

Pi Kappa Delta

Miss Barbara Loewe, *Advisor*

A charter of the Pensylvania Delta Chapter of Pi Kappa Delta, Forensic Honor Society, was granted to the debaters of Bloomsburg State College on March 19, 1963. The Bloomsburg Delta Chapter became the second Pennsylvania college. and the 280th chapter of Pi Kappa Delta, which is the largest of the nation's collegiate forensic societies.

The charter members of the chapter were Judy Applegate, Edward A'Zary, Robert Brann, Dean John Hoch, Dr. Melville Hopkins, William Martin, William Mattern, Raymond Oman, Thomas Peiffer, and Lucy Zablocky. The first president of the fraternity was Raymond Oman.

Eligibility for initiation into the Delta chapter includes two years of active inter-collegiate debating, a 2.5 average, and demonstration of the qualities of leadership, loyalty, and forensic zeal.

SEATED: J. Youse, D. Smethers
STANDING: T. Carver, Mr. W. Eisenberg, Dean Hoch, Dr. M. Hopkins

Working for Eligibility

Alan Szymanski and William Harris gather the facts. ▶

◀ Conference and comparison.

Tim Shannon and Terry Carver index important points. ▶

◀ Final briefing from Miss Loewe.

Π Ω Π

Pi Omega Pi

OFFICERS
Left to right: B. Search, Secretary; P. Snyder, President; A. Merkle, Historian.

Dr. S. Lloyd Toumey,
Advisor

The Alpha Delta Chapter of Pi Omega Pi was officially chartered on the campus of Bloomsburg State College on May 28, 1935.

The Division of Business Education has fostered this fraternity to encourage, promote, extend and create interest and scholarship in commerce; to aid in civic betterment in colleges; to encourage and foster high ethical standards in business and professional life, and to teach the idea of service as the basis of all worthy enterprise.

Left to right: C. Armato, Vice-President; R. Williams, Treasurer; T. Cerza, F. Pepper.

ROW ONE, *left to right:* J. Ackley, J. Schoenerberger, P. Miller, D. Titey, W. Post, C. Fox, W. Migliacci.
ROW TWO: G. Snyder, L. Endy, R. Rauch, A. Handuerk, H. Hess, K. Broadt.

PROGRAM COMMITTEE
Left to right: D. Tiley, R. Rauch, J. Schoenerberger, C. Fox.

ROW ONE, *left to right:* S. Cope, M. Savage, J. Filo, A. Rapella, L. Stout, M. Armstrong.
ROW TWO: D. Bassett, M. Seisee, J. Pellen, R. Kunkle, B. Winch, J. Whitelock.

Σ

A

H

Sigma Alpha Eta

ROW ONE, *left to right:* Mr. Eberhart, Advisor; M. Gifford, Rec. Sec.; R. Reese, Pres.; A. Pentz, Cor. Sec.; R. Sitler, V.P.; J. Dolinsky, Treas.

Sigma Alpha Eta, the National Professional Society for Students in Speech and Hearing Rehabilitation, was chartered at Bloomsburg State College on April 8, 1949, by the National Executive Council of Sigma Alpha Eta.

The aims of the fraternity are: (a) to create and stimulate an interest in the field of Speech and Hearing; (b) to encourage professional growth; (c) to ensure high planes of achievement in academic and clinical activities; (d) to aid in building wholesome public relations with other college departments and with local organizations interested in knowing about the field of speech and hearing rehabilitation.

ROW ONE, *left to right:* D Boone, J. Sprowls, S. Sevitzer
ROW TWO, *left to right:* G. Rynolds, S. Bashore.

ROW ONE, *left to right:* J. Coughlin, M. Molacavage,
ROW TWO: R. Lubinsky, T. Thomas.
ROW THREE: Mrs. Frnit, H. Zent, D. Wrobliski.

ROW ONE, *Left to Right:* L. Smith, J. Rampallo, J. Cox, P. Zelinski
ROW TWO: J. Stigora, A. March, R. Shultz

FIRST ROW, *Left to Right:* J. Sacco, P. Morris
ROW TWO: J. Prowant, M. A. Sours, G. Orndorf

EXECUTIVE COUNCIL
Left to Right: Robert Reese, President; Kathleen Shanoski; Mary Grifford, Secretary; Joanne Coughlin; Ronald Sitler, Vice-President

ROW ONE, *Left to Right:* J. M. Basta, E. Chitty
ROW TWO: S. Engstrom, R. Hinkle, F. Kline
ROW THREE: J. Barno, C. Werner

MIKE MELLINGER

Athletics Editor

athletics

Director of Athletics

RUSSELL E. HOUK

As Director of Athletics, Mr. Houk is in charge of the entire intercollegiate athletic program at Bloomsburg State College. He arranges the schedules for each sport and sees that these arrangements are carried through. Mr. Houk is also head football and wrestling coach at B.S.C., being exceptionally successful in the latter.

Coaches

SITTING AT DESK: Russell E. Houk. *Left to right:* John Brady, Craig L. Himes, Robert Norton, Thomas Davies, Earl Voss, Douglas Boelhouwer, Robert Davenport, Ronald Novak, Gerald Maurey.

BASKETBALL—ROBERT NORTON, Head Coach

Bob Norton, now in his third year as head coach of Bloomsburg State College, is respected for his knowledge of the game and his ability to impart that invaluable knowledge to others. A graduate of Slippery Rock State College in 1953, Bob was a Physical Education major and played varsity basketball and tennis. He received his M.S. at the U. of Pittsburgh in 1959. In addition to coaching basketball and tennis at BSC, Mr. Norton is a Supervisor of Student Teachers in the Education and Psychology Department.

BASKETBALL—THOMAS DAVIES, Assistant Coach

A native of Pittsburgh, Tom Davies received his B.A. from Waynesburg College and his Master of Education degree from Duquesne University. Mr. Davies has had a number of years in coaching football, basketball, and baseball both in elementary and secondary schools of Willoughby, Ohio, and in the Army.

BASKETBALL—EARL VOSS, Freshman Coach

Mr. Voss, a native of Wilmington, Del., joined the BSC faculty this fall as a member of the Physical Education Department. A former captain of the basketball and baseball teams of West Chester College, he earned his Master of Education degree at Temple University in 1958. Five of his last ten years in high school coaching were spent at Wilmington High School before coming to BSC.

FOOTBALL—RUSSELL E. HOUK, Head Coach

FOOTBALL—ROBERT DAVENPORT, Line Coach

Mr. Davenport, a native of Berwick, Pa. and a newcomer to the BSC coaching staff, has had valuable experience coaching high school teams at Clark Summit, Pa., Berwick, Pa., and Vineland, N. J. Bob captained his Freshman team at Bucknell University in 1948, and played varsity during the '49-'50-'51 seasons.

FOOTBALL—RONALD NOVAK, Backfield Coach

Ron Novak is a native of California, Pa. where he graduated from high school and California State College. Prior to coming to Bloomsburg, he was assistant football and baseball coach at Elizabeth Forward High Schools, Elizabeth, Pa.

FOOTBALL—DOUGLAS BOELHOUWER, Freshman Coach

Mr. Boelhouwer, a newcomer to the Bloomsburg State College Coaching Staff, was born in New Brunswick, N. J. and is a 1959 graduate of Rutgers University where he played his college football. Prior to coming to Bloomsburg State, Doug was a member of the faculty of South Plainfield H.S., N. J., where he served as varsity line coach.

WRESTLING—RUSSELL E. HOUK, Head Coach

Mr. Houk joined the BSC faculty in Sept. 1957. A product of Lincoln H.S. in Ellwood City, he attended Duke U. and later transferred to Lock Haven State College where he won several varsity letters in football, wrestling, and track. He received his B.S. from Lock Haven in 1952 and his Masters of Education degree from Bucknell in 1957. He has been extremely successful at BSC in wrestling, having won five P.S.C.A.C. championships and three national titles in N.A.I.A. competition. He was named N.A.I.A. Coach of the Year in 1960-61, 1962-63, and 1964-65. Mr. Houk was an outstanding lineman at Lock Haven and later coached high school football at South Williamsport and Muncy before moving to BSC.

WRESTLING—GERALD MAUREY, Assistant Coach

Mr. Maurey is an instructor in education and Assistant to the Dean of Men at BSC. After receiving his B.A. and Master of Education degrees from Pennsylvania State U., he taught at Roaring Springs H.S., Pa., followed by a five-year tenure as a teacher and highly successful wrestling coach at Clearfield H.S. In addition to being an outstanding high school wrestling coach, Mr. Maurey was a stalwart performer on Penn State's wrestling team. He coached the BSC freshman team to an undefeated season in 1964-65.

SWIMMING—ELI McLAUGHLIN, Head Coach

Mr. McLaughlin joined the BSC coaching staff in Sept. 1961. After graduation from high school, he started his college career at West Chester State College in 1949. Military Service then interrupted his studies and he returned to West Chester in 1953 where he was an outstanding center for three years on the Ram's squad and served one year as line coach for the freshman team before graduating in 1957. In addition to coaching the freshman and varsity swimming teams, he serves as advisor to the Alpha Phi Omega fraternity, is an active collegiate official, and is an assistant professor in the Health and Physical Education Department teaching aquatics. Prior to coming to BSC, he taught and coached three sports at Penn Crest H.S.

BASEBALL—RICHARD MENTZER, Head Coach

Mr. Mentzer was a letter winner in football, baseball, and track in both high school and Shippensburg State College. He received his Masters of Education degree at Penn State U. He then coached at Cresson H.S. before going to Hollidaysburg H.S. where he was head baseball and track coach. Before coming to BSC in 1963, he was head football coach at Eastern High, Wash., D. C., where his teams won many area championsihps.

BASEBALL—ELI McLAUGHLIN, Assistant Coach

GOLF—CRAIG L. HIMES, Head Coach

Mr. Himes joined the BSC faculty in 1961 as a member of the Biology Department. A 1949 graduate of Clarion State College, Coach Himes taught eight years in the South Butler County Joint Schools, a year in the Butler Area Schools, and two years with the Army Dependent Schools in Orleans, France. He also spent a year as a Graduate Research Assistant at the U. of Pittsburgh where he earned his M.S. in Botany in 1957.

CROSS COUNTRY—JOHN BRADY, Head Coach

Mr. Brady, a native of Pittston, Pa., attended high school in the Duryea area. He graduated from King's College where he received his B.A. in Modern Language. Prior to coming to BSC, he taught at Lakewood H.S., N. J.

TENNIS—ROBERT NORTON, Head Coach

TRACK—DOUGLAS BOELHOUWER, Head Coach

Cheerleaders

LINDA VAN SADERS

MARY JANE LLEWELLYN

JUDY ANDREWS

Left to Right: Linda Watts, Barbara Russell, Judy Gargiulo, Becky Ward.

JUDY BOWMAN

MARILYN HORN

MARY ELLEN HEITZ

Don't let go!

Not exactly the sweater girl type!

BEAVER!!!

Protest march?

What ARE they doing?

Tinkerbell?

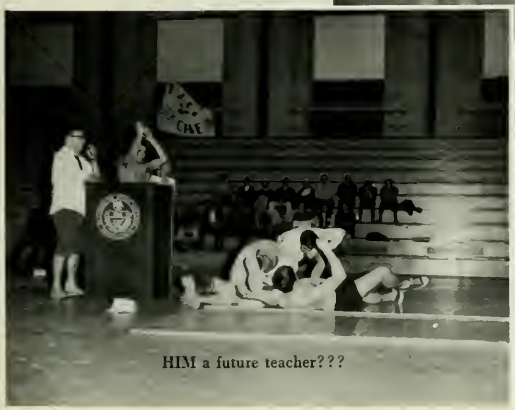

HIM a future teacher???

Football

CLIP MARTIN
Fullback
Co-captain

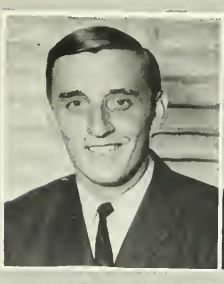

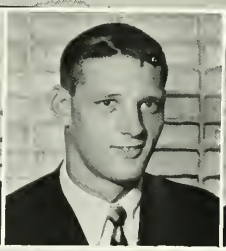

'65

BOB LETCAVAGE
Guard
Co-captain

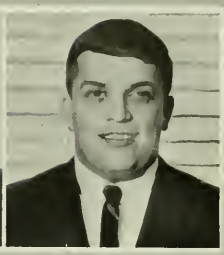

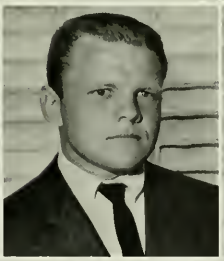

Managers: FIRST ROW: Ken Adams, John Wise, SECOND ROW: Bruce Long, Jim Sproull, Neil Fleisher.

Joe roundin' the corner ...

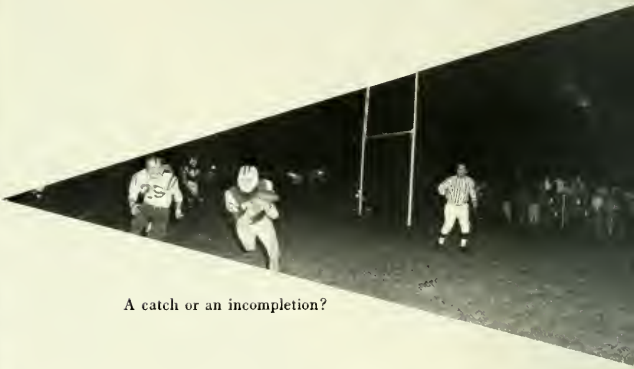

A catch or an incompletion?

HEADS or TAILS?

Jim tries to keep the fans down to a mild UPROAR?

Gerst running against East Stroudsburg.

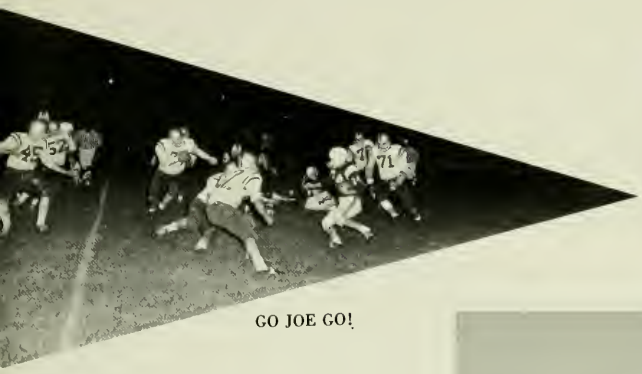

GO JOE GO!

Otis on the attack for B.S.C.!

Get set, hut 1, hut 2, hut 3, . . .

Stan's climbing HIGH for this one!

Huskies

VARSITY: *Left to right:* FIRST ROW: Bob Letcavage, Ed Osborne, Jerry Robinson, Wayne Eddowes, Jack Mulka, Jerry Doto, Mike Bonacci, Terry Henry. SECOND ROW: Bill Herrold, Dave Force, John Zarski, Jerry Schraeder, Barry Denes, Otis Johnson. THIRD ROW: Ray Zindell, Bill Hunter, Jim Masich, King Perry, Tom Vargo, Bernie Schaefer, Stan Kucharski, FOURTH ROW: Brent Mitchell, John Watto, Bob Surridge, Joe Lowe, Bob Tucker, Paul Zenyuh, Joe Gerst. FIFTH ROW: Bill Moul, Hugh Bracken, John Farrelly, Rich Lichtel, Rick Davies, Russ Rudy, SIXTH ROW: Dick Greco, Clip Martin, Mike Novak, Gary McManimen.

[illegible]MEN: *Left to right,* FIRST ROW: Charles Bowman, manager, Dave Shell, Jim Bonacci, Jim Oman, Juergen Bauman, Ty Thomas, Pete Gatski, Ray [illegible] Dennis Crimm, Fred Kressler. SECOND ROW: Conrad Gonzalez, Ed Petras, Clarence Bixler, Bruce Krammes, John Carestia, Tom Eastep, Bill Harvey, [illegible] Bob Brown, THIRD ROW: Frank Mathews, George Geise, Bob Bennett, Pat Slavin, Dave Arnold, Fred Harris, Ron Christina, Bruce Postupak, [illegible] FOURTH ROW: Bill Denbler, Bruce Long, manager, Lynn Roccograndi, Bob Repko, manager, Tom Weikel, Herb Davis, FIFTH ROW: Coach [illegible] Andy Waskie, Ed McKay, Art Sell, Bob Dietrich.

Cross Country '65

GARY HORN—17th—P.S.C.A.C. Cross Country Meet

IWRIN ZABLOCKY—4th—P.S.C.A.C. Cross Country Meet

Left to right: FIRST ROW: Gary Horn, Irwin Zablocky, Joe Fazzari, Rich Benyo, Bill Gering, Jim Nyce, SECOND ROW: Bill Howells, manager, Rich Kraft, Tom Gingher, Dean Hollern, Vick Keeler, Coach Brady.

Basketball

DE HOPKINS
Forward

MIKE MONROW
Center

JIM MATTHEWS
Forward

JACK GERRITY
Guard
Co-captain

JOE ALASKEY
Guard

NICK FERRIC
Forward

'65-'66

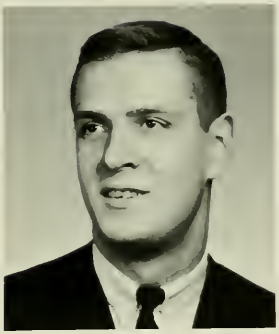

GENE MILLER
Forward
Co-captain

TONY TESIK
Center

JOHN GABA
Guard

DAVE DUKE
Center

BOB SCHAEFER
Guard

JOHN McKAY
Forward

You're going the wrong way!

Would you believe soccer?

Bill Troutman, Coach Davies, Vic Keeler, Coach Norton, Tom Diehl.

Nice coordination!

About that much more to go.

Maybe he's ticklish!

Action

Patty-cake

My arm's longer than your arm!

It *should* come down!

Three against one isn't fair!

Two?

Is it a bird, is it a plane . . . ?

VARSITY: *Left to right,* FIRST ROW: Gene Miller, Jack Gerrity, Jim Matthews, Tony Tezik, By Hopkins. SECOND ROW: Mike Morrow, John Gara, John McKay, Bob Schaefer, Dave Duke. THIRD ROW: Coach Davies, Joe Alansky, Rick Fertig, Coach Norton.

FRESHMEN: *Left to right:* FIRST ROW: Larry Driscull, Jay Levin, Jim McDonald, manager Thomas Houston, Palmer Toto. SECOND ROW: Jim Dulaney, Jack Carney, Craig Harding, Mick Fleming, Gary Schmidt, Ed McKay. THIRD ROW: George Forney, George Yankay, Paul Johnston, Bob Mull, Bob Matuza.

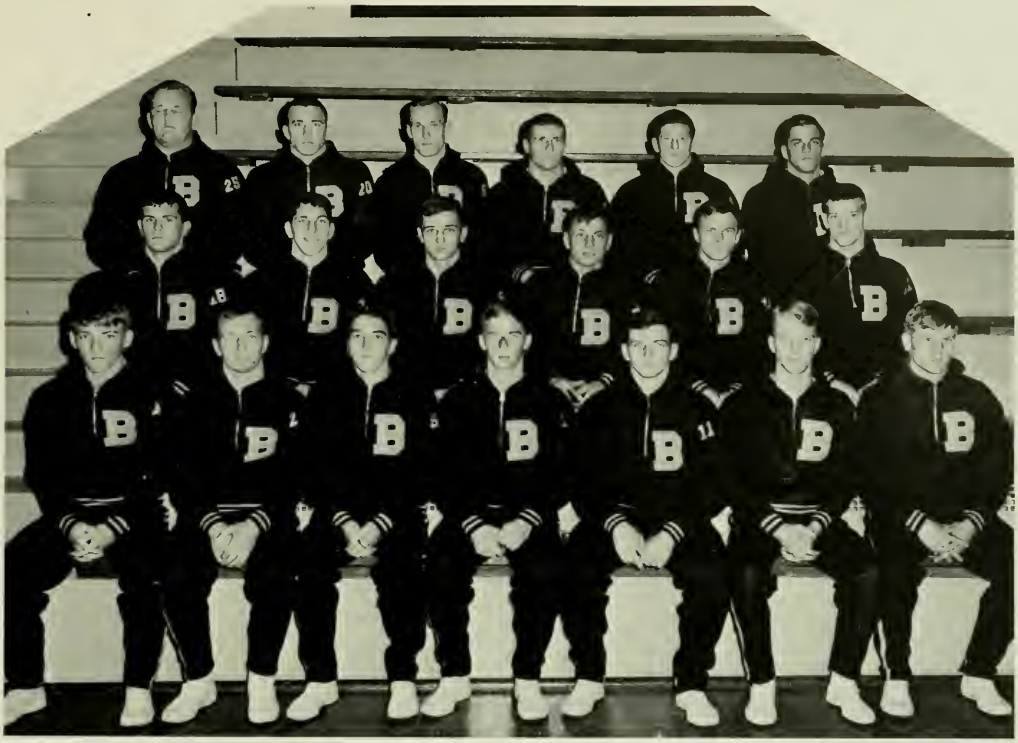

VARSITY: *Left to right:* FIRST ROW: Dennis Siegmann, John Ford, Grant Stevens, Keith Taylor, Jim Ross, Wayne John, Bob Gibble, SECOND ROW: Frank Neiswender, Fran Decembrino, Barry Sutter, Steve Peters, Jim Campbell, Joe Gerst, THIRD ROW: Bill Herrold, Bill Moul, Roy Zimmerman, Jim Lewis, Lou Centrella, Tom Vargo.

FRESHMEN: *Left to right:* FIRST ROW: Bob Briggs, Greg Rogers, Kurt Grabfelder, John Payne, Wayne Heim. SECOND ROW: Mike Cunningham, Fred Kressler, Bill Ansley, Dave Grady, Leo Mundy.

Wrestling

JIM ROLLEY
130 lbs.
Co-captain

'65-'66

TOM VARGO
191 lbs.
Co-captain

Grapplers

HEH! Our socks are different!

How a STATE CHAMP does it.

Which Grady is it?

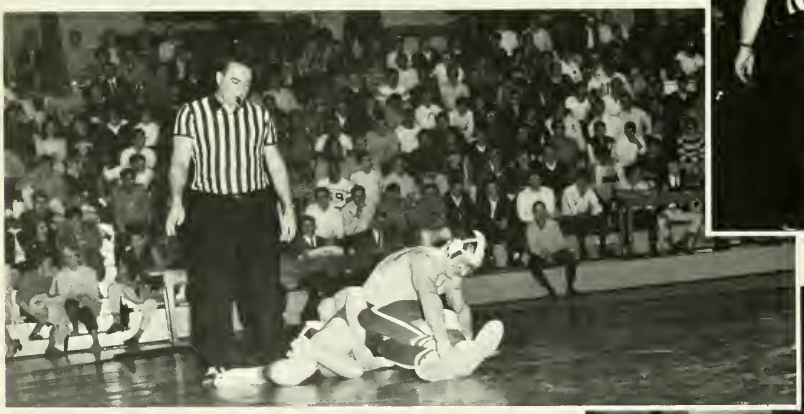

Barry wrestles his way to another WIN.

Roy in the Quadrangular.

Jim scores a BIG TWO for Bloom!

in Action

This is how you do a somersault!

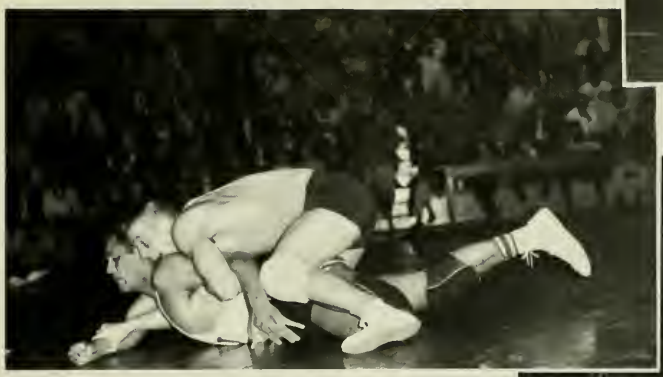

Don't MOVE, I BITE !!!

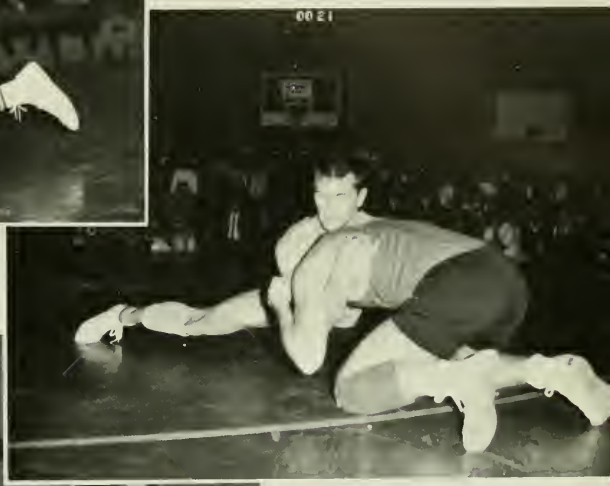

Frank's in and under!

Get your hand off my chin.

Giddy-up HORSEY!

Haven't we met before???

Am I [illegible] for you?

Swimming

JIM YOUNG
50 yd. Freestyle, 100 yd. Freestyle, 200 yd. Freestyle, relay, 400 Medley relay

DICK STEIDEL
Diver
Co-captain

AL SHOOP
Diver

JIM PORCHMAN
200 yd. Freestyle
500 yd. Freestyle

BILL BILLET
Student coach

PETE WILDE
200 yd. Freestyle
500 yd. Freestyle

BRITT JONES
200 yd. Breaststroke
400 yd. Medley relay

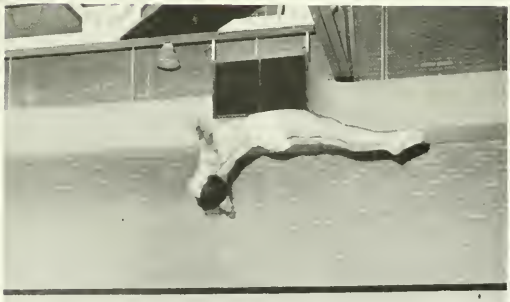

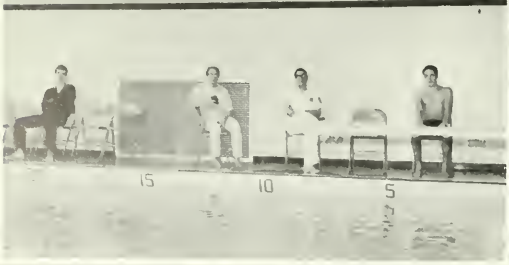

'65-'66

RAY FOX
200 yd. Backstroke
200 yd. Ind. medley
400 yd. Medley relay
Co-captain

DON BERLITZ
Diver

DON BELTZ
200 yd. Backstroke
400 yd. Medley relay

JOHN BIGGS
50 yd. Freestyle 100 yd. Freestyle 500 yd. Freestyle 400 yd. Freestyle relay

JERRY LOMAS
50 yd. Freestyle 100 yd. Freestyle, 400 yd. Freestyle relay

WALT FISCHL
200 yd. Backstroke
200 yd. Ind. medley

FRED RADISCH
200 yd. Butterfly
200 yd. Breaststroke

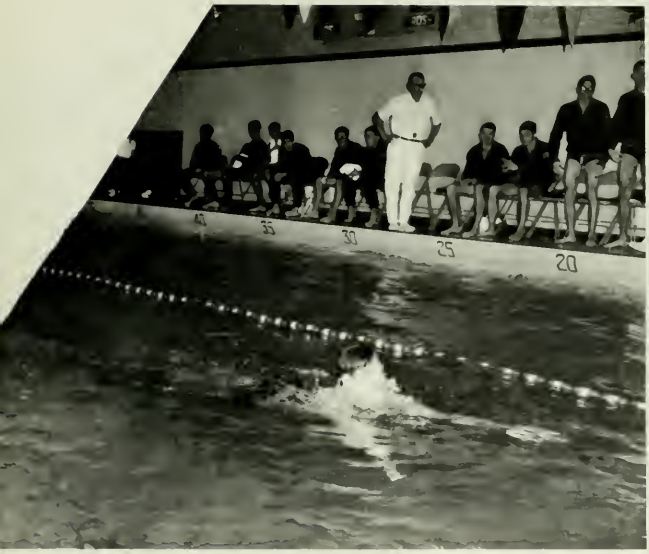

Ray and Walt in the Breaststroke.

Divin' Dick!

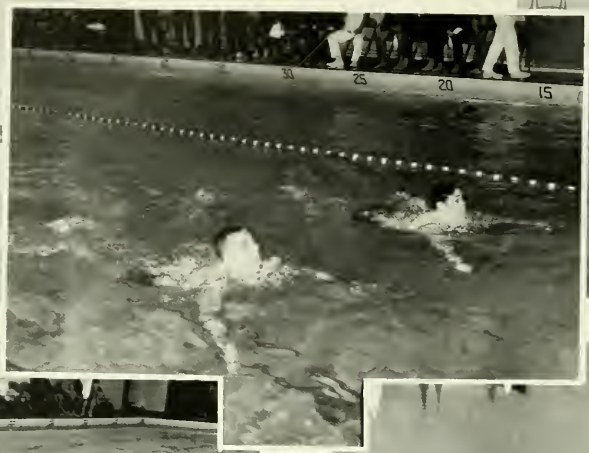

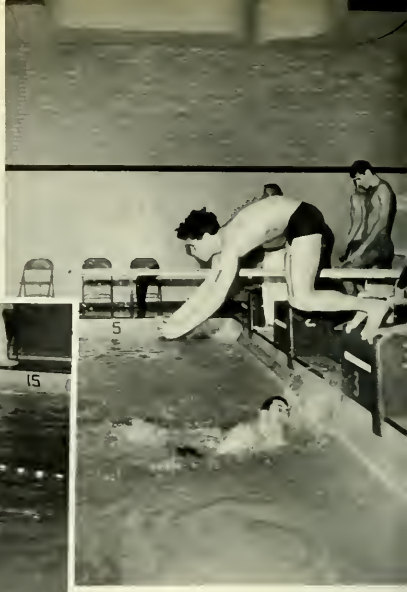

It's touch and go

Another touch and go!

Dick against E-town.

Jim and Pete in the 500 Freestyle.

Huskies

VARSITY: *Left to right,* FIRST ROW: Jim Poechmann, Linwood Nester, Don Beaulieu, Jim Young. SECOND ROW: Coach McLaughlin, Al Shoop, Jerry Lomas, Dick Steidel, John Biggs, Walt Fischl. THIRD ROW: Ray Fox, Pete Wilde, Britt Jones, Fred Bausch, Don Beltz.

FRESHMEN: *Left to right,* FIRST ROW: Steve Laubach, Ed McNertney, Tim Carr, Ken Haines, John Dietrichson, Mark Frankel, manager. SECOND ROW: Jim Risser, John Carter, Mike Zukovich, Bruce Bendel, Bill Hitchings, Steve Johnson, manager, Pete Jordon, Coach McLaughlin.

Track '65

Left to right, FIRST ROW: Wayne Smitz, Wayne Thomas, Tom Fowles, Jim Schnable, John Zarski. SECOND ROW: Irwin Zablocky, Ken Cromwell, Jim Reifinger, Jerry Robinson, Paul Clem. THIRD ROW: Jim Derr, Otis Johnson, Charles Wayes, Jim Shymanski, Joe Figliolino. FOURTH ROW: Coach Wilwohl, John Montgomery, Jan Prosseda, Gene Shershen, Bill Howells, manager, Len Lawrence; manager.

Tom and Gene board the bus for a meet.

Jan makes the "V" for another victory!

Ken lofts the shot skyward.

Up and over!

Gene, is this a new type of hunting?

Watch out for those rubber snakes below!

Jim has the jump!

Baseball

Left to right: FIRST ROW: Dan Lee, Dennis Harvey, Ray Emma, Roy Bower, Geno Kovalchick, Bill Cron, SECOND ROW: Coach Mentzer, Harry Davis, Mike Gbur, Ron Kirk, By Hopkins, Roland Boyle, John Gara, Coach McLaughlin. THIRD ROW: Steve Bilyk, Pete Goobic, Bill Hunter, Terry Sharrow, King Perry, Gary Horn.

Another HOME RUN!

Just like a ballet dancer!

Definitely SAFE!

'65

STEVE BILYK
Second base

GENO KOVALCHICK
Left field

JOHN GARA
Right field

GARY HORN
Third base

RAY EMMA
First base

Bill Hunter, By Hopkins, Rollie Boyle, Pitchers

RON KIRK
Shortstop

ROY BOWER
Catcher

BILL CRON
Center field

Golf '65

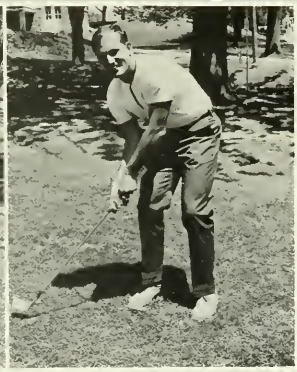

Tennis '65

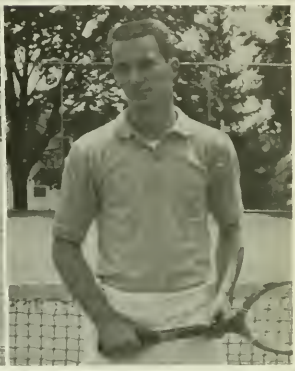

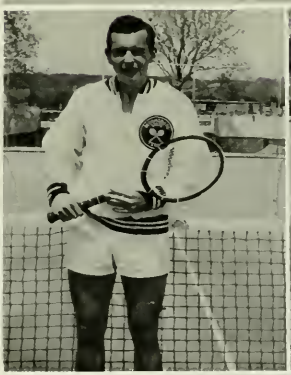

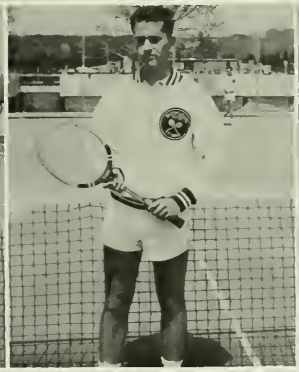

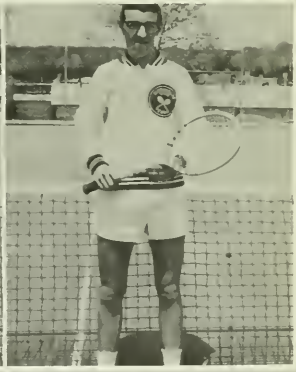

FOOTBALL '65

Varsity record 4-4-0

B.S.C.	13	Lock Haven	25
B.S.C.	6	Mansfield	7
B.S.C.	15	Brockport	6
B.S.C.	21	West Chester	40
B.S.C.	32	Millersville	27
B.S.C.	47	Kutztown	0
B.S.C.	0	East Stroudsburg	34

Third—Eastern Conference—P.S.C.A.C.

Freshman record 1-2-1

B.S.C.	0	Bordentown Military Int.	46
B.S.C.	6	Shippensburg	12
B.S.C.	28	Kutztown	7
B.S.C.	13	Stevens Trade	13

TRACK '65 record 6-1-0

B.S.C.	40	West Chester	105
B.S.C.	100½	East Stroudsburg	44½
B.S.C.	98	Millersville	47
B.S.C.	106	Kutztown	39
B.S.C.	93	Shippensburg	52
B.S.C.	87	Mansfield	56
B.S.C.	74	Lock Haven	71

PENN RELAYS

3rd—Penna. State College Mile Relay
(F. Stoicheff, F. Rapp, J. Reifinger, W. Thomas)
6th—3,000 meter steeplechase—J. Prosseda
7th—2 mile—J. Prosseda

CEDAR CLIFF RELAYS

1st—team honors—Bloomsburg
1st—1 mile—J. Prosseda
1st—440 relay—F. Stoicheff, O. Johnson, W. Thomas, J. Figliolino.
1st—Mile relay—F. Stoicheff, F. Rapp, J. Reifinger, W. Thomas.

P.S.C.A.C. MEET

1st—Mile—J. Prosseda (new state record)
1st—2 mile—J. Prosseda (new state record)
1st—Shot put—J. Zarski
2nd—Discus—T. Fowles
3rd—440 relay—F. Stoicheff, J. Figliolino, W. Thomas, O. Johnson.
3rd—Mile relay—F. Stoicheff, F. Rapp, J. Reifinger, W. Thomas.
4th—Broad jump—O. Johnson
5th—Javelin—G. Shershen
5th—100 yd. dash—F. Stoicheff
5th—High jump—J. Montgomery
5th—team position—Bloomsburg

Husky

BASEBALL '65 record 13-4-0

B.S.C.	3	Kutztown	2
B.S.C.	4	Susquehanna	2
B.S.C.	1	Susquehanna	2
B.S.C.	3	Lock Haven	2
B.S.C.	15	Lock Haven	7
B.S.C.	10	Shippensburg	4
B.S.C.	13	Shippensburg	2
B.S.C.	5	Mansfield	0
B.S.C.	3	Mansfield	1
B.S.C.	3	Millersville	2
B.S.C.	2	Lock Haven	0
B.S.C.	2	Lock Haven	5
B.S.C.	8	East Stroudsburg	9
B.S.C.	2	East Stroudsburg	5
B.S.C.	10	Mansfield	1
B.S.C.	5	Mansfield	4
B.S.C.	9	Kutztown	1

1st—P.S.C.A.C.

N.A.I.A.—District 19 Playoff

B.S.C.	12	East Stroudsburg	1

N.A.I.A.—Area 8 Tournament

B.S.C.	5	Slippery Rock	4
B.S.C.	3	Glassboro, N. J.	2
B.S.C.	2	Danbury, Conn.	6
B.S.C.	1	Glassboro, N. J.	11

TENNIS '65 record 1-7-0

B.S.C.	4	Kutztown	5
B.S.C.	0	Shippensburg	9
B.S.C.	2	Millersville	7
B.S.C.	0	East Stroudsburg	9
B.S.C.	2	Millersville	7
B.S.C.	1	East Stroudsburg	8
B.S.C.	0	Shippensburg	9
B.S.C.	6	Kutztown	3

GOLF '65 record 3-4-0

B.S.C.	14	East Stroudsburg	4
B.S.C.	6½	Shippensburg	11½
B.S.C.	13½	Mansfield	4½
B.S.C.	14½	Shippensburg	3½
B.S.C.	6	Kings	12
B.S.C.	7½	Mansfield	10½
B.S.C.	5½	Lycoming	12½

7th—P.S.C.A.C. Meet

Scoreboard

WRESTLING '65-'66

Varsity record 10-1-1

B.S.C.	Southern Illinois	19
B.S.C.	Indiana State, Ind.	12
B.S.C.	Lycoming	20
B.S.C.	Oswego, N. Y.	8
B.S.C.	Millersville	0
B.S.C.	East Stroudsburg	14
B.S.C.	R.I.T., N.Y.	8
B.S.C.	Waynesburg	10
B.S.C.	Shippensburg	5
B.S.C.	Lock Haven	26
B.S.C.	Mansfield	3
B.S.C.	West Chester	13

P.S.C.A.C. TOURNAMENT

1st—J. Rolley—130 lbs.
1st—B. Sutter—145 lbs.
1st—T. Vargo—191 lbs.
2nd—K. Taylor—115 lbs.
2nd—J. Gerst—152 lbs.
3rd—team position—Bloomsburg
4th—F. Neiswender—160 lbs.
4th—B. Moul—Hwt.

Freshman record 9-0-0

B.S.C.	West Point	11
B.S.C.	Millersville	3
B.S.C.	East Stroudsburg	13
B.S.C.	R.I.T., N.Y.	5
B.S.C.	Shippensburg	6
B.S.C.	Lock Haven	14
B.S.C.	Mansfield	0
B.S.C.	West Chester	6
B.S.C.	Stevens Trade	14

SWIMMING '65-'66

Varsity record 8-4-0

B.S.C.	Temple	56
B.S.C.	West Chester	67
B.S.C.	East Stroudsburg	35
B.S.C.	Millersville	41
B.S.C.	Saint Josephs	14
B.S.C.	Elizabethtown	19
B.S.C.	Lock Haven	47
B.S.C.	Slippery Rock	54
B.S.C.	Glassboro, N.J.	19
B.S.C.	Trenton, N.J.	50
B.S.C.	Howard Univ., Wash., D.C.	39
B.S.C.	Lycoming	60

P.S.C.A.C. MEET

2nd—50 yd. Freestyle—J. Biggs
3rd—400 yd. Medley relay—D. Beltz, B. Jones, R. Fox, J. Biggs.
3rd—100 yd. Freestyle—J. Biggs
3rd—Breaststroke—B. Jones
3rd—team position—Bloomsburg
4th—Diving—D. Steidel
5th—Diving—D. Beaulieu
5th—Butterfly—J. Poechmann
5th—Breaststroke—F. Bausch
5th—400 yd. Freestyle—J. Young, L. Nestor, J. Poechmann, W. Fischl.

WOMEN'S EXTRAMURAL BASKETBALL '65-'66

record 1-6-0

B.S.C.	Wilkes	45
B.S.C.	Misericordia	52
B.S.C.	Muhlenburg	46
B.S.C.	Penn State	48
B.S.C.	Lock Haven	52
B.S.C.	Susquehanna	50
B.S.C.	Bucknell	30

BASKETBALL '65-'66

Varsity record 8-11-0

B.S.C.	Indiana	85
B.S.C.	Cheyney	91
B.S.C.	East Stroudsburg	68
B.S.C.	Mansfield	74
B.S.C.	Millersville	78
B.S.C.	Philadelphia Textile	89
B.S.C.	Susquehanna	89
B.S.C.	Kutztown	77
B.S.C.	Shippensburg	65
B.S.C.	Juniata	73
B.S.C.	West Chester	69
B.S.C.	Cheyney	102
B.S.C.	East Stroudsburg	97
B.S.C.	Mansfield	105
B.S.C.	Lock Haven	75
B.S.C.	Millersville	100
B.S.C.	Kutztown	65
B.S.C.	Shippensburg	94
B.S.C.	West Chester	82

Fifth—Eastern Conference—P.S.C.A.C.

Freshman record 17-2-0

B.S.C.	Lackawanna	53
B.S.C.	Cheyney	69
B.S.C.	East Stroudsburg	74
B.S.C.	Mansfield	58
B.S.C.	Bucknell	81
B.S.C.	Millersville	94
B.S.C.	Philadelphia Textile	85
B.S.C.	Susquehanna	47
B.S.C.	Kutztown	55
B.S.C.	Shippensburg	66
B.S.C.	Bucknell	91
B.S.C.	Cheyney	84
B.S.C.	West Chester	69
B.S.C.	East Stroudsburg	76
B.S.C.	Mansfield	73
B.S.C.	Lock Haven	80
B.S.C.	Millersville	78
B.S.C.	Kutztown	76
B.S.C.	Shippensburg	52

SWIMMING—FRESHMEN

record 5-0-0

B.S.C.	West Chester	39
B.S.C.	Wilkes	20
B.S.C.	Millersville	13
B.S.C.	Saint Josephs	23
B.S.C.	Slippery Rock	38

Women's

BASKETBALL: *Left to right,* FIRST ROW: Connie Wiegmann, Rosemary Skomitz, Carole Gray, Joyce Hubler, Helen Saulesbury, Sue Honegger, Carol Dombroskie. SECOND ROW: Kathy McGuire, Judy Foley, Becky Spatzer, Elaine Barlow, Helen Koschoff, Esther Whitesel, Linda Huels, Connie Jarrard, Betsy Joyce, THIRD ROW: Sue Mull, Carol Dietrich, manager, Lori Miller, Ann Smalser, Nancy Moyer, Brenda Nafzinger, Barbara Chandler, Dottie Smith, Jo Jackson, Eileen Kotzer, manager.

Intramurals

TENNIQUOIT: *Left to right,* FIRST ROW: Alex Griesemer, Barbara Ingram, Connie Jarrard, SECOND ROW: Carol Dietrich, Judy Yarnall, Barbara Chandler, Kathy Dean, Janet Fulmer.

Betcha' can't ring me!

Help!. We lost our birdie ...

A leap to win the game???

One more false move and ...

Basketball à la grace!

Men's

INTRAMURAL COUNCIL: *Left to right*, FIRST ROW: Bob Moran, Dave Huseman, Fran Callahan, Norm Jones, Jim Seibert, student coordinator. SECOND ROW: Mike Christina, Gene Gruber, Bill Hontz, Bill Derricott, student coordinator, Walter Blair, faculty advisor.

Intramurals

DUNK IT!

No SKINNY-DIPPIN' in THIS pool!

New way to clean floors?

Varsity or Intramurals?

Nice expression Mick!

FREEZE!

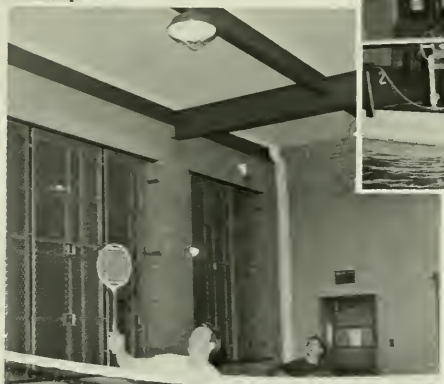

OVER the net!

HA HA! I put the WHAMMY on you.

Don't they look cute?

Our Alma Mater

[illegible] river winding,
[illegible] mountains grand,
[illegible] College, dear to students
[illegible] about the land.

Far and wide though we may wande
Still our hearts are true:
To our hilltop Alma Mater
We our pledge renew.

Ever seaward Susquehanna
Never resting flows—
Ever upward, striving, climbing
Onward Bloomsburg goes.

Bloomsburg, Bloomsburg, [illegible]
College,
Up on College Hill;
Years to come shall find us [illegible]
True to Bloomsburg still.

Senior Directory

BUSINESS EDUCATION

Amato, Carolyn M., 11 Cisco Road, Denville, New Jersey
Artz, Phyllis LaRae, Spring Glen, Pennsylvania
Bassett, David Eugene, R.D. #5, Danville, Pennsylvania
Beishline, David C., Lightstreet Road, R.D. #2, Bloomsburg, Pennsylvania
Brighton, Dorothy Jean, Glen-Croft Apts. #102, Folcroft Avenue, Folcroft, Pennsylvania
Campbell, Victor Ronald, 446 West First Street, Bloomsburg, Pennsylvania
Cerza, Anthony J., 180 Mason Street, Exeter, Pennsylvania
Chiki, Rose M., 1172 Ferris Avenue, Berwick, Pennsylvania
Cope, Sherryl Shaffer, R.D. #5, Lime Ridge, Pennsylvania
Creasy, Sharyn J., 200 South Third Street, Catawissa, Pennsylvania
Davis, Daniel Thomas, R.D. #1, Buckhorn, Pennsylvania
Davis, Phillip R., Jr., 35 Elm Street, Plymouth, Pennsylvania
Decembrino, Francis James, 46 Church Street, Ambler, Pennsylvania
Doto, Girard, 152 Springton Road, Upper Darby, Pennsylvania
Dubil, Alex John, 418 Monroe Street, Berwick, Pennsylvania
Eddowes, Wayne Arnold, 816 Glenside Avenue, Wyncote, Pennsylvania
Edwards, Larry L., R.D. #1, Bloomsburg, Pennsylvania
Emma, Raymond John, 3552 Locust Avenue, Wantagh, New York
Fazzari, Joseph Peter, 108 Chain O'Hill Road, Iselin, New Jersey
Flynn, Donald Joseph, 17 Ontario Street, Simpson, Pennsylvania
Force, David LaRue, 349 Pearl Street, Berwick, Pennsylvania
Franks, Patricia Clair, 9 Prospect Street, Simpson, Pennsylvania
Fritz, Jerry Dean, Box 291, Main Street, Millville, Pennsylvania
Gerrity, John F., 108 Woodlawn Avenue, Clarks Summit, Pennsylvania
Grasley, Sheldon W., 601 East 10 Street, Berwick, Pennsylvania
Gross, Michael F., 90 West Union Street, Kingston, Pennsylvania
Gum, E. Burel, State Street, Millville, Pennsylvania
Hostetter, Allyn E., Winding Drive, North Wales, Pennsylvania
Huttemann, Joseph Charles, 2839 Doris Avenue, Eddington, Pennsylvania
Hydro, Frank Michael, 710 North Street, Jim Thorpe, Pennsylvania
Johnson, Edwin Neal, Jr., R.D. #1, Shamokin, Pennsylvania
Johnson, Gary D., 133 Academy Street, Shamokin, Pennsylvania
Kasander, Michael, 116 Rhume Street, Nesquehoning, Pennsylvania
Kase, Gareth Thomas, 101 Ivy Hill Road, Levittown, Pennsylvania
Kaszowicz, Jane Louise, Main Road, Lee, Pennsylvania
Keck, Marcia Eleanor, 529 North Lafayette Street, Allentown, Pennsylvania
Keller, Jack Lamont, Catawissa, Pennsylvania
Kerstetter, Ralph W., R.D. #2, Box 209, Shamokin, Pennsylvania
Knorr, Charles A., 209 East 13 Street, Berwick, Pennsylvania
Lanning, Darryl Wayne, R.D. #2, Berwick, Pennsylvania
Leedy, Robert Carl, R.D. #6, Danville, Pennsylvania
Lewis, James H., 36 Montour Street, Danville, Pennsylvania
Llewellyn, Mary Jane 454 Hickory Street, Peckville, Pennsylvania
Loucks, Susan Kay, R.D. #6, York, Pennsylvania
McCafferty, Carolyn M., 2839 Doris Ave., Eddington, Pennsylvania
McManimen, Gary Paul, 337 Edge Hill Road, Glenside, Pennsylvania
Martin, Clipson Richard, Prospect Park, Emporium, Pennsylvania
Merkle, Alice Marie, 133 Warren Street, Willow Grove, Pennsylvania
Migliacci, William Vito, 2309 Ash Street, Scranton, Pennsylvania
Miller, John Raymond, Main Street, Catawissa, Pennsylvania
Miller, Lorraine, 116 Wood Street, Catasauqua, Pennsylvania
Misirian, James H., Jr., 15 Oakley Road, Upper Darby, Pennsylvania
Murwin, William J., Jr., 768 Crosswicks Road, Jenkintown, Pennsylvania
Musser, Frederick Christian, 13 West Commerce Street, Shamokin, Pennsylvania
Nazar, Judith A., 1200 Stafford Avenue, Scranton, Pennsylvania
Pepper, Frank, 145 West Fifth Street, Bloomsburg, Pennsylvania
Prosseda, Jan Andrew, 225 Filbert Street, Milton, Pennsylvania
Prowant, William Daniel, III, Box 27, New Columbia, Pennsylvania
Rapella, Ann Marie C., 1167 North Main Street, Forest City, Pennsylvania
Rapp, Fred, 111 West Broad Street, Palmyra, New Jersey
Reifinger, James Earle, 1321 Andover Road, Bethlehem, Pennsylvania
Robinson, Gerald Lynn, R.D. #2, Athens, Pennsylvania
Rothermel, Wesley James, 234 Fairmont Avenue, Sunbury, Pennsylvania
Ruckle, Larry H., 72 Iron Street, Bloomsburg, Pennsylvania
Russell, Gary L., R.D. #3, Coudersport, Pennsylvania
Scott, Susan Anne, 499 Plymouth Road, Glenside, Pennsylvania
Search, Bonnie Lou, 311 Sixth Street, Berwick, Pennsylvania
Shaffer, Kimber Cleaver, Jr., 37 North Market Street, Shamokin, Pennsylvania
Sharp, Sylvia Anne, 326 Cherry Street, Montoursville, Pennsylvania
Sherman, Richard Alvin, 344 South 14 Street, Allentown, Pennsylvania
Snarponis, Joseph Michael, R.D. #1, Hazleton, Pennsylvania
Snyder, Alfred Wayne, 11 Railroad Street, Danville, Pennsylvania
Snyder, Paul Dale, R.D. #1, Shamokin, Pennsylvania
Stabinski, Joseph John, 400 North Walnut, Mt. Carmel, Pennsylvania
Stevens, Ronald Emmett, 1803 Price Street, Scranton, Pennsylvania
Stoicheff, Fred Alan, 36 South Dorcas Street, Lewistown, Pennsylvania
Stout, Larry David, 100 South Eleventh Street, Bethlehem, Pennsylvania
Stull, Mary Arlene, 801 North Ninth Street, Selinsgrove, Pennsylvania
Swetland, Sandra Beverly, R.D. #4, Montrose, Pennsylvania
Szalka, Frank, Box 32, St. Clair, Pennsylvania
Thoma, Warren Earl, 1008 East Clay Street, Shamokin, Pennsylvania
Treese, Matthew A., 503 South Seventh Street, Shamokin, Pennsylvania
Turanica, Nelson Eddy, 308 East Washington Street, Slatington, Pennsylvania
Vasil, John Allan, 174 Mason Street, Exeter, Pennsylvania
Whitelock, John A., 31 Beechwood Road, Malvern, Pennsylvania
Williams, Richard Terry, 112 Pennsylvania Avenue, Watsontown, Pennsylvania
Woodring Kathy Jane, 1115 Primos Avenue, Secane, Pennsylvania
Zeiss, Karen Marie, R.D. #2, Clarks Summit, Pennsylvania
Zubris, Martha Louise, R.D. #1, Benton, Pennsylvania

ELEMENTARY EDUCATION

Andrews, Judith E., 3000 Susquehanna Road, Roslyn, Pennsylvania
Andrews, Nancy Jeanne, 776 Washington Avenue, Bethlehem, Pennsylvania
Angotti, John Joseph, 28 Seventh Avenue, Carbondale, Pennsylvania
Ash, Karen Eileen, R.D. #2, Orangeville, Pennsylvania
Atherton, Ruth Carol, 148 South Main Street, Taylor, Pennsylvania
Baker, Lois June, Kemmerer Avenue, Factoryville, Pennsylvania
Bangor, Priscilla A., 639 North Church Street, Hazleton, Pennsylvania
Barber, Lynn Gertrude, 414 East Third Avenue, Roselle, New Jersey
Baynham, Marilyn Jeanne, 24½ Second Street, Strong, Pennsylvania
Benner, Emily Ann, 524 South Front Street, Sunbury, Pennsylvania
Bolitsky, James Henry, 978 James Street, Hazleton, Pennsylvania
Boris, Donna Marie, 1937 Walnut Street, Ashland, Pennsylvania
Boyer, Thomas, 314 West Main Street, Bloomsburg, Pennsylvania
Bradish, Rita Catherine, 120 South Pine Street, Hazleton, Pennsylvania
Breznay, Elaine Dee, 128 East Pine Street, Dunmore, Pennsylvania
Bullett, Walter Joh, 815 Hudson Street, Forest City, Pennsylvania
Burns, Janet, 10 Arch Street, Glen Lyon, Pennsylvania
Burns, Patricia Ann, 129 Carr Avenue, Milton, Pennsylvania
Cino, James B., 410 Parker Street, Clarks Summit, Pennsylvania
Clark, Mary Ellen, 218 King Street, Northumberland, Pennsylvania
Colarusso, Maryann P., 738 Lincoln Street, Hazleton, Pennsylvania
Colarusso, Mary Rita, 28 Fulton Street, Pittston, Pennsylvania
Colombo, Marylou Elizabeth, 130 South Cedar Street, Hazleton, Pennsylvania
Constantine, Janet F., 417 McKnight Street, Gordon, Pennsylvania
Coulter, John Marsden, 86 Albany Post Road, Montrose, New York
Croughn, Mary Elizabeth, 449 Warren Avenue, Kingston, Pennsylvania
Davis, Rosalie, 600 Maywood Road, Berwick, Pennsylvania
DeFelice, Carol Joan, 617 Centre Street, Berwick, Pennsylvania
Derr, James Lester, 117 Oak Lane, Reading, Pennsylvania
Diehl, Thomas Hughes, 138 Bainbridge Street, Sunbury, Pennsylvania
Dostich, Kay Marion, 1221 East Chestnut Street, Lebanon, Pennsylvania
Doty, Karen Leigh, 3224 Old Berwick Road, Bloomsburg, Pennsylvania
Dubbs, Michael Frederick, 254 West Fifth Street, Bloomsburg, Pennsylvania
Durilla, George Owen, 501 East Broad Street, Tamaqua, Pennsylvania
Eckert, Karen M., 86 Corlear Street, Wilkes-Barre, Pennsylvania
Eifert, Susan Piper, 956 West Main Street, Bloomsburg, Pennsylvania
Evans, Joan L. Campbell, 31 Hudson Avenue, Lewistown, Pennsylvania
Evans, Thomas John, 167 Casper Street, Old Forge, Pennsylvania
Eyerly, Rita S., 327 East Street, Bloomsburg, Pennsylvania
Foster, John Thomas, 309 Olive Street, Sayre, Pennsylvania
Francis, Marjorie Ellen, 5260 Oxford Avenue, Philadelphia, Pennsylvania
Geary, Charlotte Kathleen, R.D. #2, Walnutport, Pennsylvania
George, Carole Lee, 349 Martzville Road, Berwick, Pennsylvania
Girton, Virginia B., R.D. #2, Lightstreet Road, Bloomsburg, Pennsylvania
Gockley, Gilbert C., 29 Oak Lane, Reamstown, Pennsylvania
Godshall, Susan Ruth, 122 Reaford Road, Orsland, Pennsylvania
Gotaskie, John Robert, 1005 West Fern Street, Shamokin, Pennsylvania
Greenly, Dale Wayne, 517 East Fourth Street, Bloomsburg, Pennsylvania
Gum, Gretchen Jane, R.D. #1, Penn Argyle, Pennsylvania
Hammerquist, Susan Claire, 353 Lindsey Drive, Devon, Pennsylvania
Hanna, Cecilia Marie, 714 North Locust Avenue, Centralia, Pennsylvania
Hardisky, Marie Teressa, R.D. #4, Dallas, Pennsylvania
Harper, Marjorie E., 316 Locust Avenue, Garwood, New Jersey
Harvell, Linda Esther, 1022 Old Berwick Road, Bloomsburg, Pennsylvania
Hedberg, Edith Irene, 204 Adams Avenue, Ridgway, Pennsylvania
Hoffer, Gertrude, 11 Maplewood Boulevard, R.D. #1, Hazleton, Pennsylvania
Hoke, Janet Louise, 529 Carbon Street, Pottsville, Pennsylvania
Hoplamazian, Patricia Mae, 808 Ellis Avenue, Newtown Square, Pennsylvania
Johnson, James Lewis, 341 East Main Street, Bloomsburg, Pennsylvania
Johnson, Shirley Eileen, 341 East Main Street, Bloomsburg, Pennsylvania
Jones, Lester George, 148 North Nice Street, Frackville, Pennsylvania
Jones, Vivian Kay, 220 Broadway Street, Sunbury, Pennsylvania
Justice, Carole Jean, 3125 Davisville Road, Hatboro, Pennsylvania
Kahn, Wallace Joseph, Jr., 938 Argyle Road, Drexel Hill, Pennsylvania
Kaminski, Carol Marjorie, South Gibson, Pennsylvania
Kerlish, John William, 1007-A Susquehanna Avenue, Berwick, Pennsylvania
Kleman, Florence Mae, 38 Main Street, Locust Gap, Pennsylvania
Kline, Marie Louise, 2955 Maple Lane, Bloomsburg, Pennsylvania
Klingerman, Richard A., R.D. #3, Bloomsburg, Pennsylvania
Klock, Linda Jane, 216 Ract Street, Sunbury, Pennsylvania

Kneer, Nancy Jane, 304 Jarrett Avenue, Rockledge, Pennsylvania
Knoll, Elise E., 1610 Clive Road, Oreland, Pennsylvania
Koch, Alice Louise, 132 Shell Street, Hazleton, Pennsylvania
Kosvitch, Andrew Thomas, 120 North Hickory Street, Mount Carmel, Pennsylvania
Krafjack, Doreen T., 509 New Street, Duryea, Pennsylvania
Kuchinskas, Sharon Mary, 54 West Union Street, Kingston, Pennsylvania
Kussrow, Ronald Eruin, 311 West Second Street, Nescopeck, Pennsylvania
Kuzmick, Carole Ann, 119 Ninth Avenue, Shamokin Dam, Pennsylvania
Ladamus, Edward J., Pole 156, Harveys Lake, Pennsylvania
Lauver, Carolyn Kay, Mount Pleasant Mills, Pennsylvania
Lawrence, Leonard George, R.D. #3, Shickshinny, Pennsylvania
Leffler, Karen Eileen, 341 North Street, Pottsville, Pennsylvania
Lenker, Kathryn Louise, 49 Shoemaker Street, Forty Fort, Pennsylvania
Loch, Daine Marie, 1516 Laubach Avenue, Northampton, Pennsylvania
Lomas, Jeremy Richard, 414 Corinthian Avenue, Hatboro, Pennsylvania
Long, Diane S. Veet, 1320 East Cranberry Avenue, Hazleton, Pennsylvania
Lunger, Ruth, 146 West Eighth Street, Bloomsburg, Pennsylvania
Lurowist, Linda Jane, R.D. #5, Bloomsburg, Pennsylvania
McClure, Audrey Marie, 347 Washington Street, Berwick, Pennsylvania
McDonald, Margaret A., Jackson Avenue, Myerstown, Pennsylvania
Mandak, Gertrude Ann Hoffer, 11 Maplewood Boulevard, Hazleton, Pennsylvania
Mathews, Ginny Lee, Bishop Hollow Road, Media, Pennsylvania
Mayer, Marie, 15 Jarrett Avenue, Rockledge, Pennsylvania
Mearns, Judity Lynn, 17 Martins Lane, Berwyn, Pennsylvania
Mensch, John P., 345 West Third Street, Bloomsburg, Pennsylvania
Mesavage, Joan, R.D. #1, Hawley, Pennsylvania
Michelson, Anne Marie, 1101 Jubilee, Emmaus, Pennsylvania
Miller, Donna Lynne, 627 North Lincoln Avenue, Scranton, Pennsylvania
Miller, Susan Kay, 22 West Butler Street, Shickshinny, Pennsylvania
Minneman, Joan Elizabeth, 38 Rutgers Road, Cranford, New Jersey
Minner, Geraldine Hazel, 623 Eighth Avenue, Prospect Park, Pennsylvania
Morse, Cynthia Ann, 102 Orchard Street, Athens, Pennsylvania
Moyer, Ann Marie, 148 South Street, Sunbury, Pennsylvania
Moyer, Lois Ann, R.D. #1, Pottsville, Pennsylvania
Mulka, John S., 108 R. West Taylor Street, Taylor, Pennsylvania
Namey, Norman D., 141 Brown Street, Wilkes-Barre, Pennsylvania
Niering, Bettina Lee, Scotrun, Pennsylvania
Outt, Susan Heinzer, 455 East Eighth Street, Bloomsburg, Pennsylvania
Patton, Nancy S., 106 North 12 Street, Ashland, Pennsylvania
Phillips, Sandra Marqueen, 695 Fifth Street, Northumberland, Pennsylvania
Priolo, Pamela Ann, 1311 Stafore Drive, South Bethlehem, Pennsylvania
Reichenbach, John Gilbert, Jr., 114 South Fourth Street, Sunbury, Pennsylvania
Revtyak, Dolores Mary, 312 East Pine Street, Mahanoy City, Pennsylvania
Richard, Carol Ann, East Center Street, Elysburg, Pennsylvania
Robb, William David, 705 West Third Street, Lockhaven, Pennsylvania
Robison, Barbara L., Box 266 R.D. #1, Gilbertsville, Pennsylvania
Rondelli, Cecilia Jennie, 506 South Keyser Avenue, Taylor, Pennsylvania
Rudat, David Lee, R.D. #2, Factoryville, Pennsylvania
Rutkowski, James Joseph, 117 Franklin Street, Shaft, Pennsylvania
Saul, Rose Marie, 204 Carleton Avenue, Hazleton, Pennsylvania
Sechrist, Nancy Rogers, R.D. #5, Tunkhannock, Pennsylvania
Sellers, James Meredith, R.D. #1, Selinsgrove, Pennsylvania
Sharretts, Ann, R.D. #2. Bloomsburg, Pennsylvania
Sholley, Gunnel Marianne, R.D. #1, Port Trevorton, Pennsylvania
Sipe, Mary Anne, Dimock, Pennsylvania
Smalser, Ann G., R.D. #1, Factoryville, Pennsylvania
Smith, Janis Kay, 219 East Second Street, Wind Gap, Pennsylvania
Smith, Nancy Ellen, 823 Hilltop Drive, Clarks Summit, Pennsylvania
Smith, Nancy Ellen Kathryn, 505 Greenwood Avenue, Bethlehem, Pennsylvania
Snyder, Gary Frederick, Mowry, Pennsylvania
Snyder, Trudy Anne, 442 Manor Road, Hatboro, Pennsylvania
Sobolesky, June F., 406 North Second Street, Minersville, Pennsylvania
Spering, Henry Leroy, Box 75, Dimock, Pennsylvania
Stackhouse, Nancy T., 735 Front Street, Danville, Pennsylvania
Steidel, Gertrude Irene, 1311 Howard Avenue, Pottsville, Pennsylvania
Tobin, Neal Edward, 315½ Washington Street, West Pittston, Pennsylvania
Topolski, William Edward, Route 824, Seybert Street, Hazleton, Pennsylvania
Tunnicliffe, Janice, Route 18, Pottstown, Pennsylvania
Urbas, Barbara Ann, 813 Delaware Street, Forest City, Pennsylvania
Vizachero, Monika W., 73 Goldenridge Drive, Levittown, Pennsylvania
Walter, Peggy Jean, 454 North Fourth Street, Sunbury, Pennsylvania
Watkins, Jane Louise, R.D. #3, Catawissa, Pennsylvania
Wayes, Charles Singer, 533 Sixth Avenue, Warminster, Pennsylvania
Whiting, Joy Diane, Bates Road, Chester, Connecticut
Wilczynski, Frank Girton, 26 Vine, Shickshinny, Pennsylvania
Woodruff, Mary Alice, R.D. #5, Danville, Pennsylvania
Young, Cheryl L., R.D. #6, Danville, Pennsylvania
Zane, Mary Jo, 38 and John Street, Schuylkill Haven, Pennsylvania

SECONDARY EDUCATION

Adams, Sally May, 341 Laurelwood Road, Pottstown, Pennsylvania
Anderson, Bruce R., 1408 Broad Street, Montoursville, Pennsylvania
Ayers, James Malcolm, R.D. #1, Mehoopany, Pennsylvania
Ballentine, Robert David, 385 East 5th Street, Bloomsburg, Pennsylvania
Bartlebaugh, Marc Louis, 27 Slocum Street, Forty Fort, Pennsylvania
[illegible] David Karl, 3318 Stoudt's Ferry Bldg. Road, Riverview Park, [illegible] Pennsylvania
Beltz, Donald Robert, 415 East Walnut Street, Hazleton, Pennsylvania
Beltz, Louise Rawlings, Sugarloaf Road, Sugarloaf, Pennsylvania
Beninsky, Stanley Frank, Route 1, Box 80-A, Ringtown, Pennsylvania
Bensinger, Barbara Audrey, 85 Washington Street, Port Carbon, Pennsylvania
Betterly, John H., 426 Newtown Rd., Warminster, Pennsylvania
Billett, William S., 471 Curtin Street, South Williamsport, Pennsylvania
Biscombe, Robert Jay, 428 W. Hemlock Street, Hazleton, Pennsylvania
Bloom, Willard David, 1615 W. Front Street, Berwick, Pennsylvania
Bogle, Ralph LaRue, Jr., 301 Hepburn Street, Milton, Pennsylvania
Bonacci, Michael Anthony, R.D. #1, Carbondale, Pennsylvania
Booth, Jean Evelyn, R.D. #2, Watsontown, Pennsylvania
Bowen, Roy Clifford, 1132 Reynolds Avenue, Scranton, Pennsylvania
Bowman, Donald Harry, 404 North Main Street, Watsontown, Pennsylvania
Brennar, Sally Ruth, 25 West Eighth Street, Bloomsburg, Pennsylvania
Brescancine, Judy Ann, R.D. #1, Wind Gap, Pennsylvania
Bressi, Joseph A., 251 South Fourth Street, Shamokin, Pennsylvania
Brubaker, Oscar John, R.D. #2, Selinsgrove, Pennsylvania
Brumley, Roger Glann, 435 West Pine Street, Frackville, Pennsylvania
Buck, Edward Gordon, 241 Croyden Road, Cheltenham, Pennsylvania
Burnett, Susan Kay, 139 West Dorrance Street, Kingston, Pennsylvania
Button, Marilyn E., 330 East Fourth Street, Berwick, Pennsylvania
Calisto, Ann Marie, 126 Philadelphia Avenue, West Pittston, Pennsylvania
Capp, Edith Ann, 530 Delaware Avenue, West Pittston, Pennsylvania
Capecci, Alfred Quintin, Box 105, Martins Creek, Pennsylvania
Cavanaugh, Ann Louise, 114 Maple Street, Danville, Pennsylvania
Chamberlain, Lynette Rae, R.D. #2, Orangeville, Pennsylvania
Colangelo, Samuel Carl, 151 South Bromley Avenue, Scranton, Pennsylvania
Conner, David Foote, 102 West Street, Bloomsburg, Pennsylvania
Cromwell, Kenneth Grant, 1331 Hi-View Drive, Southampton, Pennsylvania
Cron, William Alfred, 213 North Street, Athens, Pennsylvania
Danks, Robert E., 298 Baltimore Avenue, West Pittston, Pennsylvania
Davis, Darthy Mona, 1109 N. Shamokin Street, Shamokin, Pennsylvania
Davis, Linda Lee, R.D. #2, Tunkhannock, Pennsylvania
Demaree, Charles Edward, Quaker Lake, Brackney, Pennsylvania
Derr, Joanne Louise, 131 East 12th Street, Bloomsburg, Pennsylvania
Derricott, William Thomas, Park Place, Mahanoy City, Pennsylvania
DeWire, David Allen, 498 Broadway, Hughesville, Pennsylvania
Dick, Gerard P., 105 East Saylor Street, Atlas, Pennsylvania
Dowd, Mary Ann, 257 E. Fifth Street, Bloomsburg, Pennsylvania
Drumm, Larry Earl, 208 West Ninth Street, Bloomsburg, Pennsylvania
Dugan, Donald Boyd, R.D. #3, Bloomsburg, Pennsylvania
Dugan, Donna Joan, Route 3, Bloomsburg, Pennsylvania
Eberhart, Francis Martin, 1736 Memorial Avenue, Williamsport, Pennsylvania
Edwards, James Allen, R.D. #1, Bloomsburg, Pennsylvania
Emerich, Diane Marie, R.D. #1, New Ringgold, Pennsylvania
Evans, David H., 2456 Ogden Avenue, Cornwells Heights, Pennsylvania
Evans, Deborah, 736 E. Third Street, Bloomsburg, Pennsylvania
Evans, John David, 705 Chestnut Street, Bangor, Pennsylvania
Fausey, Karen Mildred, 638 Berwick Road, Bloomsburg, Pennsylvania
Fenstermacher, Edwin Joseph, 923 Monroe Street, Berwick, Pennsylvania
Fenstermacher, Gary Clinton, 358 Duke Street, Northumberland, Pennsylvania
Figliolino, Joseph M., 19 Arlington Drive, Fords, New Jersey
Fischler, Idy Claire, 917 Eighth Avenue, Prospect Park, Pennsylvania
Fisher, Robert J., 338 East Beech Street, Hazleton, Pennsylvania
Fleming, Sarah Jane, 151 South Third Street, Catawissa, Pennsylvania
Flesher, James Tracy, 907-H East Third Street, Nescopeck, Pennsylvania
Fogarty, Rosemary Ann, 116 Putnam Street, West Hazleton, Pennsylvania
Fox, Ray Henry R.D. #2, Catawissa, Pennsylvania
Frantz, Irene A., R.D. #1, Stillwater, Pennsylvania
Freund, Mary Elizabeth, 1219 North Main Street, Allentown, Pennsylvania
Furey, Cheryl Ann, 806 Rhoads Avenue, Jenkintown, Pennsylvania
Garraham, James M., Box 76, Orangeville, Pennsylvania
Garrigan, Francis Edward, 31 North Seventh Street, Shamokin, Pennsylvania
Garrison, Robert L., R.D. #1, Napwallopen, Pennsylvania
Gass, Barbara Ann, 128 Gerhart Avenue, Ephrata, Pennsylvania
Gering, Robert D., 701 East Third Street, Berwick, Pennsylvania
Gibble, Robert Gordon, 205 North Main Street, Manheim, Pennsylvania
Goodman, Wilbur Harvey, R.D. #1, Elysburg, Pennsylvania
Graci, Maryann, 3805 Bonnybrook Road, Harrisburg, Pennsylvania
Gregory, Paul F., 21 Chestnut Street, Glen Lyon, Pennsylvania
Gross, Cecelia Marie, 235 North Front Street, Milton, Pennsylvania
Gross, Judith June, 1820 Cathedral Road, Huntingdon Valley, Pennsylvania
Hall, William Robert, 1008 East 18th Street, Chester, Pennsylvania
Hanna, George Arthur, 249 E. Abbott Street, Lansford, Pennsylvania
Harabin, Alberta M., 216 Sherman Avenue, Raritan, New Jersey
Harter, Jay Delmar, 439 E. Third Street, Berwick, Pennsylvania
Hartman, James R., R.D. #5, Bloomsburg, Pennsylvania
Heitz, Michael Wilford, 3066 Kerper Road, Lafayette Hill, Pennsylvania
Herman, Kay Marie, R.D. #1, Westlawn, Lewisburg, Pennsylvania
Hinkle, John Reynold, 45 Dunnigan Street, Weatherly, Pennsylvania
Hoff, Philip David, 3826 Kremer Street, Harrisburg, Pennsylvania
Hoffman, William Henry, R.D. #2, Tamaqua, Pennsylvania
Hollern, Dean Matthew, 85 East Main Street, Ringtown, Pennsylvania
Hopkins, Byron Jack, 37 Kingwood Lane, Levittown, Pennsylvania
Horn, Gary William, R.D. #1, Ringtown, Pennsylvania
Horne, Keith Allen, R.D. #2, Bloomsburg, Pennsylvania
Houseknecht, Ronald Dennis, 13 Schuyler Avenue, Muncy, Pennsylvania
Houtz, Luton John, 1017 Schuylkill Avenue, Pottsville, Pennsylvania
Huseman, David Charles, 510 Twelfth Avenue, Bethlehem, Pennsylvania
Johnson, Fred C., 351 East Street, Bloomsburg, Pennsylvania
Johnson, Otis Reynolds, 414 Cedar Street, Bristol, Pennsylvania

Johnson, Roger Dean, Box 81, R.D. #1, Shamokin, Pennsylvania
Jones, Nancy Marie, 62 Elmcrest Drive, Dallas, Pennsylvania
Keeney, Thomas V. Jr., Whitemarsh Valley C. C., Philadelphia 18, Pennsylvania
Keiser, Boyd T., 139 Washington Street, Milton, Pennsylvania
Keagle, Robert Joseph
Keener, Norma Clare, R.D. #3, Bloomsburg, Pennsylvania
Klock, Frederick John, P.O. Box 15, Mowry, Pennsylvania
Kolnik, Marilynne Elizabeth, 450 Domino Lane, Philadelphia, Pennsylvania
Krakowski, Edward F., 912 First Street, Nescopeck, Pennsylvania
Kressler, Joseph F., 341 Lightstreet Road, Bloomsburg, Pennsylvania
Kubert, Joseph Patrick, 129 West Mahanoy Avenue, Mahanoy City, Pennsylvania
Kunkel, Richard Robert, R.D. #1, Weatherly, Pennsylvania
Kupsky, Richard Louis, 1123 Orange Street, Berwick, Pennsylvania
Kurowski, Joseph Walter, 167 West Main Street, Glen Lyon, Pennsylvania
Latsha, Robert Bruce, 362 Duke Street, Northumberland, Pennsylvania
Laughlin, Marlene Kay, 19 North Main Street, Muncy, Pennsylvania
Lavellé, Joseph Peter, 10 West North Street, Centralia, Pennsylvania
Lechleitner, Rodney S., 2 West Fell Street, Summit Hill, Pennsylvania
Lehmann, Elke Johanna, 525 Broad Street, Nescopeck, Pennsylvania
Letcavage, Robert L., 11 North Rock Street, Shamokin, Pennsylvania
Lindermuth, Noel William, R.D. #3, Catawissa, Pennsylvania
Long, Connie Jane, 504 North Fourth Street, Catawissa, Pennsylvania
Lundy, Carol Ann, 1615 Scott Street, Williamsport, Pennsylvania
McGee, Anna Elizabeth, Guarantee Trust Bldg., Mt. Carmel, Pennsylvania
Major, Ruth Fraley, 304 Wright Avenue, Kingston, Pennsylvania
Mann, Judith Elaine, 824 Lehigh Avenue, Lancaster, Pennsylvania
Marks, Daniel Lewis, 125 Cameron Road, Willow Grove, Pennsylvania
Martz, Ronald Edward, 427 Vine Street, Sunbury, Pennsylvania
Masich, George A., 518 West Front Street, Berwick, Pennsylvania
Matthews, Jim T., 17 East Butler Street, Shickshinny, Pennsylvania
Mattucci, Anthony G., LaSalle Street, Berwick, Pennsylvania
Maurer, Clifford R., 216 West Fifth Street, Mt. Carmel, Pennsylvania
Messick, Edwin R., Jr., 210 Staley Avenue, Collingdale, Pennsylvania
Michael, Kay Ann, R.D. #1, Nescopeck, Pennsylvania
Milauskas, Frank J., 863 North Rebecca Avenue, Scranton, Pennsylvania
Miller, Arno O., 145 West Fifth Street, Mifflinville, Pennsylvania
Miller, Eugene Michael, 127 E. Pine Street, Mahanoy City, Pennsylvania
Mistal, Cecelia Marie, 744 N. Locust Street, Hazleton, Pennsylvania
Morin, Judith Theresa, 715 Second Avenue, Williamsport, Pennsylvania
Moyer, Grace Louise, 112 East Second Street, Williamsburg, Pennsylvania
Mulhern, Francis Edward, 14 Defoe Street, Pittston, Pennsylvania
Murin, Irene Domicella, 325 West Fifth Street, Mt. Carmel, Pennsylvania
Mussoline, Neil Joseph, 548 N. Cleveland, Hazleton, Pennsylvania
Nattras, John David, 50 Lincoln Avenue, West Wyoming, Pennsylvania
Nestarick, Michael Peter, R.D. #1, Box 16-H, Ringtown, Pennsylvania
Obert, Kathryn Frances, 112 Thomson Avenue, Dushore, Pennsylvania
Ohl, Stephen Harold, R.D. #1, Mechanicsburg, Pennsylvania
Osborne, Edward U., 956 Kingsman Road, Boothwyn, Pennsylvania
Paul, Dazimae Raylene, 404 E. Fourth Street, Bloomsburg, Pennsylvania
Paul, Mary Lou, 123 Spruce Street, Ashland, Pennsylvania
Phillips, Donald LaVerne, 525 Jefferson Avenue, Jermyn, Pennsylvania
Powis, Bonnie Lee, 48 W. Kirmar Avenue, Alden Station, Pennsylvania
Price, John E., 719 E. Dewart Street, Shamokin, Pennsylvania
Pulaski, Charles John, 225 S. Vine Street, Mt. Carmel, Pennsylvania
Quigg, David Searles, 220 Walnut Street, Danville, Pennsylvania
Reagan, Sally A., 3113 Paul Drive, Harrisburg, Pennsylvania
Reedy, Dennis Norwood, 901 High Street, West Miken, Pennsylvania
Reiter, William Michael, Box 7, Guilford, New York
Rimsha, Ruth A., 721 Main Street, Forest City, Pennsylvania
Ripa, Carol Ann, 345 West Main Street, Plymouth, Pennsylvania
Robbins, Georgianna Rae, R.D. #1, Orangeville, Pennsylvania
Ross, William John, 1310 Centre Street, Ashland, Pennsylvania
Russell, Sandra Jean, 723 Fee Avenue, Parkland, Pennsylvania
Sadusky, Paul Charles, 433 West Atlantic Street, Shenandoah, Pennsylvania
Saitta, Frank Patrick, 58 Butler Street, Pittston, Pennsylvania
Salus, Joan Ann, 61 East Fourth Street, Wyoming, Pennsylvania
Schneider, Jill Ann, Route #6, Milford, Pennsylvania
Schneider, Raymond Richard, 40 E. Clay Avenue, West Hazleton, Pennsylvania
Scott, Thomas Edgar, R.D. #2, Mifflinsburg, Pennsylvania
Sebastian, Paul Jacob, 2202 Centre Street, Ashland, Pennsylvania
Seybert, James Paul 405 Carleton Avenue, Hazelton, Pennsylvania
Sheaffer, Karl Kent, 36 E. Main Street, Bloomsburg, Pennsylvania
Slick, Paula Madeline, 633 Railroad Street, Forest City, Pennsylvania
Smail, Thomas Herbert, 78 Ninth Street, Wyoming, Pennsylvania
Smith, Charles C., Box 443, R.D. #1, Harveys Lake, Pennsylvania
Smith, Deborah Louise, 816 Second Avenue, Williamsport, Pennsylvania
Smith, Donald Richard, 506 Queen Street, Northumberland, Pennsylvania
Smith, Thomas Richard, 832 W. Chestnut Street, Shamokin, Pennsylvania
Snyder, Dennis Robert, R.D. #5, Bloomsburg, Pennsylvania
Snyder, Joseph Francis, 41 S. Wylam Street, Frackville, Pennsylvania
Sorber, Charles William, R.D. #1, Shickshinny, Pennsylvania
Stahl, Linda Claire, 42 Dagobert Street, Wilkes-Barre, Pennsylvania
Steidel, John Richard, 1311 Howard Avenue, Pottsville, Pennsylvania
Storm, James William, 502 S. Poplar Street, Hazleton, Pennsylvania
Supsie, Joseph Lamar, 1748 W. Wood Street, Shamokin, Pennsylvania
Switzer, Thomas P., 126 N. Front Street, Milton, Pennsylvania
Tamocki, James Edward, 222 E. Water Street, Mt. Carmel, Pennsylvania
Teter, Christine Mae, Zion Grove, Pennsylvania
Thomas, Wayne D., 119 East Shawnee Avenue, Plymouth, Pennsylvania
Treaster, Susan Jane, 914 Mountain View Drive, Reedsville, Pennsylvania
Trout, David Alan, Shuman Street, Catawissa, Pennsylvania
Troutman, William Franklin, Willing Street, Llewellyn, Pennsylvania
Turley, Daine Marie, 69 Laurel Street, Alden, Pennsylvania
Turse, Mary Jean, 6 East First Street, Hazleton, Pennsylvania
Urban, Josephine Mary, R.D. #1, Sugarloaf, Pennsylvania
Vineski, Judith Mary, 230 Redington Avenue, Troy, Pennsylvania
Vivino, Francis Joseph, 148 S. Oak Street, Mt. Carmel, Pennsylvania
Witzel, Robert James, Aristes, Pennsylvania
Wilkes, Dorothy Eloise, 1 Maple Lane, Levittown, Pennsylvania
Wilson, Linda Williams, Pole 175 Box 224, Harveys Lake, Pennsylvania
Witcoski, John Robert, 527 W. Lloyd Street, Shenandoah, Pennsylvania
Wolfe, Gary Edward, R.D. #1, Herndon, Pennsylvania
Wortley, Judith F., 2 Calico Bush Road, Levittown, Pennsylvania
Wright, Vincent J., 127 E. Seventh Street, Berwick, Pennsylvania
Yamulla, Mary Louise, 120 West Twenty-Second Street, Hazleton, Pennsylvania
Young, James Harry, 240 South Fairview Avenue, Upper Darby, Pennsylvania
Yonpatoff, Carol Antoinette, 146 Pacific Avenue, Garfield, New Jersey
Zablocky, Irwin Floyd, 3611 Second Street, Bloomsburg, Pennsylvania
Zarski, John Joseph, 333 West Cherry Street, Shenandoah, Pennsylvania
Zeisloft, David R., 936 W. Main Street, Bloomsburg, Pennsylvania
Zelonis, Jean M., 68 Ivy Hill Road, Levittown, Pennsylvania
Zenke, Jean A., 2203 Wyoming Avenue, Scranton, Pennsylvania
Zevas, Helen H., 2243 Henderson Street, Bethlehem, Pennsylvania

SPECIAL EDUCATION

Bush, Mary Alice, Box 25, Springfield, Pennsylvania
Coughlin, Joanne Marie, 1125 Jackson St., Easton, Pennsylvania
Czajkowski, Ellen, 42 Lee Park Avenue, Wilkes Barre, Pennsylvania
Donahue, Connie Lee, 853 Bristol Pike, Andalusia, Pennsylvania
Dooley, Anthony H., 503 Holly Oak Rd., Wilmington, Delaware
Gldeckler, Lawrence Christian, 47 Blake Avenue, Rockledge, Pennsylvania
Grubb, Edward N., 742 East Market Street, Danville, Pennsylvania
Hadesty, Diana P., 1525 West Walnut Street, Shamokin, Pennsylvania
Heller, Richard Charles, 211 Luzerne Avenue, Berwick, Pennsylvania
Houseknecht, Michael H., 107 East Hancock Street, Saint Clair, Pennsylvania
Hunsinger, Lola M., 365 East Second Street, Bloomsburg, Pennsylvania
Kessler, Frances Elizabeth, 123 East Penn Avenue, Robesonia, Pennsylvania
Kichline, Elizabeth Jane, R.D. #3, Allentown, Pennsylvania
Kline, John Stanley, 434 West Spring Street, Frackville, Pennsylvania
Koury, Danielle Irene, 1038 Laurel Street, Pottsville, Pennsylvania
Lupton, Christie A., 514 Brandon Avenue, Williamsport, Pennsylvania
Mika, Joyce C., Box 33, Stillwater, Pennsylvania
Miller, James Richard, 616 Martin Street, Clearfield, Pennsylvania
Miller, Suzanne, 2017 Winton Avenue, Havertown, Pennsylvania
Mushrush, Diane Ruth, 123 Pine Street, Catasauqua, Pennsylvania
Oberlin, Clareen Ann, 25 Laurel Street, Lewistown, Pennsylvania
Perkins, Grace, 646 Rutter Avenue, Kingston, Pennsylvania
Piszek, Patricia Ann, 1208 South Webster Avenue, Scranton, Pennsylvania
Sharrow, Kathryn Lewis, 310 East Market Street, Danville, Pennsylvania
Shore, Barbara Elizabeth, 808 East Water Street, Lock Haven, Pennsylvania
Siegel, Marshall Harold, 41 Huffman Street, Williamsport, Pennsylvania
Silkroski, Lois Jean, 531 Murphy Avenue, Baden, Pennsylvania
Sill, Jo Ann, Box 31, Cooperstown, New York
Snitz, Wayne C., 221 Lincoln Street, Carlisle, Pennsylvania
Steckel, Mary Jennings, 200 Columbia Avenue, Bloomsburg, Pennsylvania
Tulli, Randy L., 6 Railroad Street, Hershey, Pennsylvania
Turley, William Albert, 200 East Union Street, Nanticoke, Pennsylvania
Weeb, Sharon E., 450 West Third, West Wyoming, Pennsylvania
Werner, Charles William, 497B West Third Street, Bloomsburg, Pennsylvania
Wilson, Susannah E., 569 Church Road, Elkins Park, Pennsylvania
Worrell, Janet Arlene, R.D. #1, Saylorsburg, Pennsylvania
Wyatt, Ann Kinsloe, 204 Bratton Avenue, Lewistown, Pennsylvania
Youshock, Joseph Michael, 724 LaSalle Street, Berwick, Pennsylvania

"This is where the 1967 Obiter begins."